Cabin Log

1962

ALLEN COUNTY PUBLIC LIBRARY
3 1833 06624 9886
GC
975.802
M861C,
1962

Dear Miriam,

I guess you thought I was not going to give your annual back to you. Well, you will have to forgive me for you know how I'm about putting things off.

Enough of that. Just like to write a few lines telling you all those sweet little things I've been saying for two years now. First, I consider myself very lucky having a wonderful girl like you for a future wife. Even though you are a little grumby sometimes, you are still the greatest.

I agree we have had our ups and downs but I hope we have settled them at last. Maybe what we both needed was a little more growing up.

I want to thank you for thinking about me and helping me decide on what to do in the future. You have been more help to me than you can ever guess.

Miriam, you have made great progress here at Berry. I think and I know you will be a great success in whatever you do. I hope you will want me to help you become a success.

I will also be glad when Christmas comes. It surely seems long enough off but I'm sure we can wait that long. I know our marriage will be one which will as the years go by.

Just about out of space and thus will bring this to a halt. I think I need not say much more for if you don't know how I feel about you now, you never will.

Anyway, what are words if you don't mean them.

2 Love you,
Ronnie

Miriam Floyd
Junior Year

THE 1962 CABIN LOG

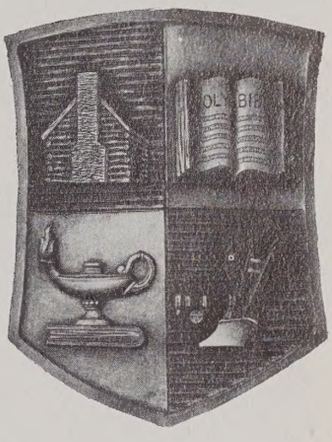

published
by
Berry College
Mount Berry, Georgia

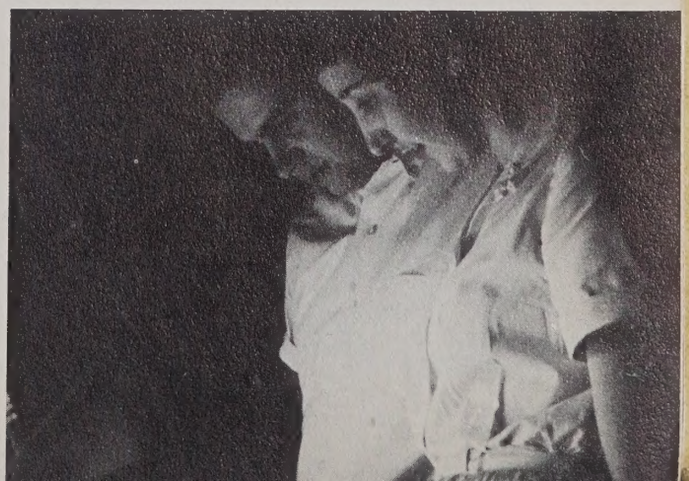

FOREWORD

As we, the class of 1962, finish our college requirements and prepare to venture forth into our chosen professions, we recall the past four years as years of academic progress and social changes. We have seen the building of a quarter system for Berry, due to begin next year, and feel that maybe we have had a part in that important change.

We have watched Berry's academic program progress to a top spot in the small college class. We have been the fortunate listeners to many of the nation's most recognized speakers. Just this year we heard Barry Goldwater and Doctor Norman Vincent Peale. Our fine arts programs also have developed to a point where Berry students now see superb performances of plays such as "Doctor Faustus" and "Richard III" regularly Berry's own Drama Department produces superior programs and provides excellent training plus experience for English majors.

Social changes have done a great deal to make Berry an even better place to live. Remember the opening of the Student Center? We can remember when cars were not allowed to students and girls had fewer passes. Yes, we have seen class and dress uniform changes too! Now new regulations allow married and off-campus students to attend classes at Berry. Progress, progress!

Berry's work program now includes approved off-campus jobs, giving our students even more valuable practical experience, and increasing work opportunities to help pay expenses. Berry, as always, has planned ahead.

In this yearbook we have tried to picture some of the events that have affected all of us during the year. It is our sincere wish that it will serve as a reminder to us of the fine school that we attend—Berry.

• • CONTENTS

Vanity Fair 32

Classes 50

Athletics 116

Organizations 144

Features 176

A Memorable Life is

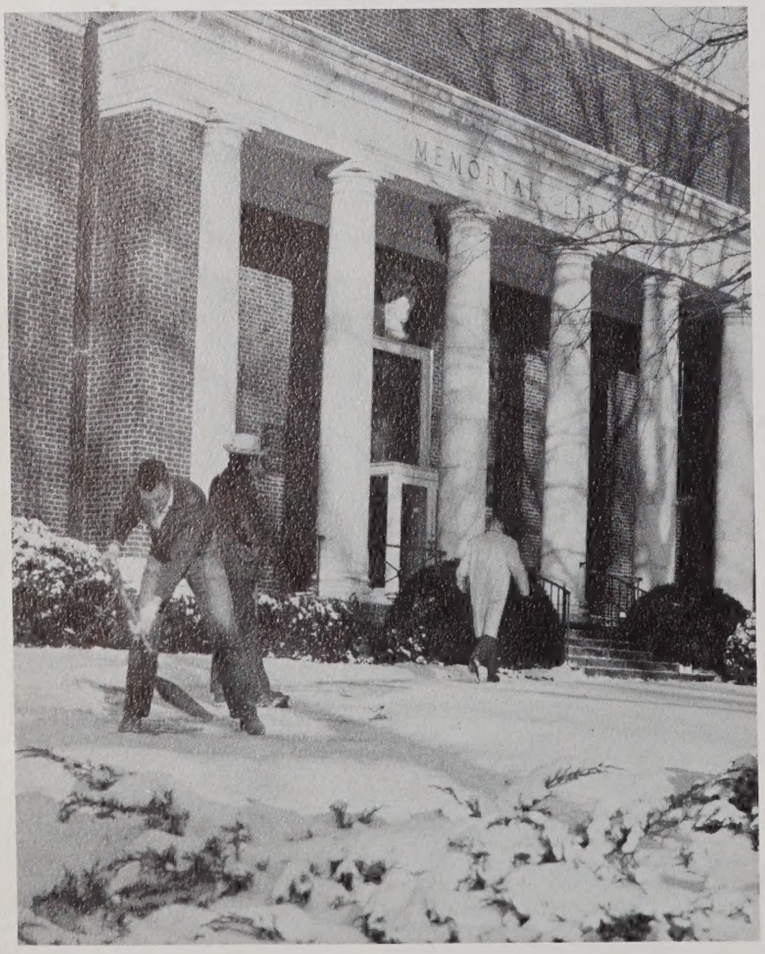

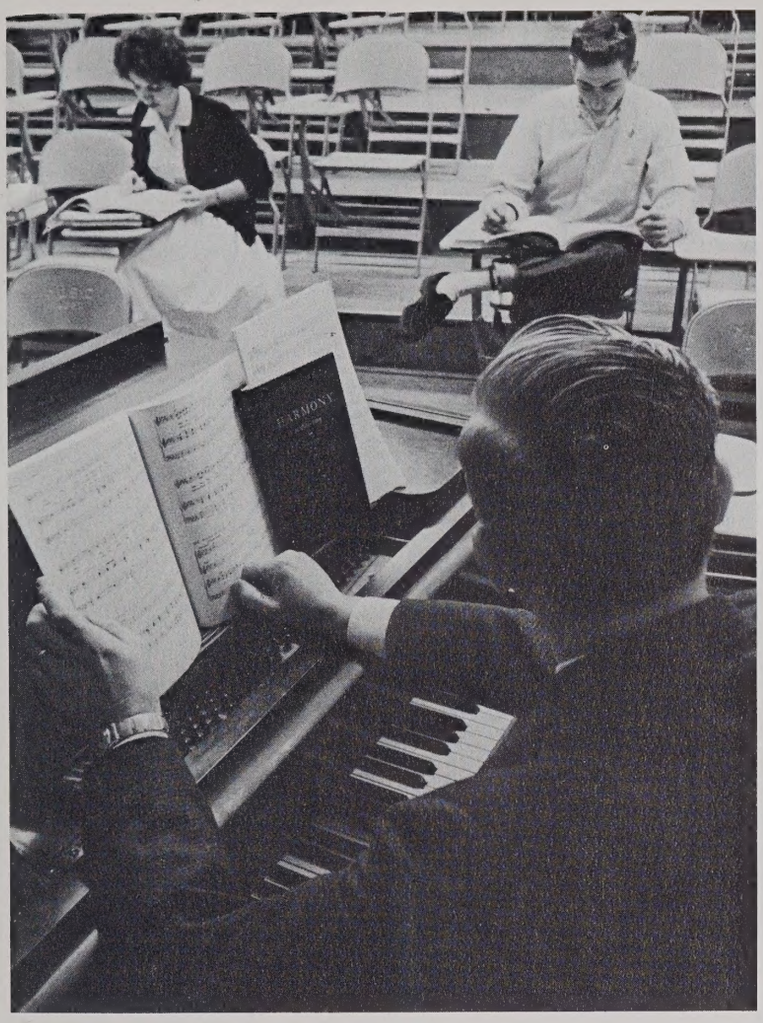

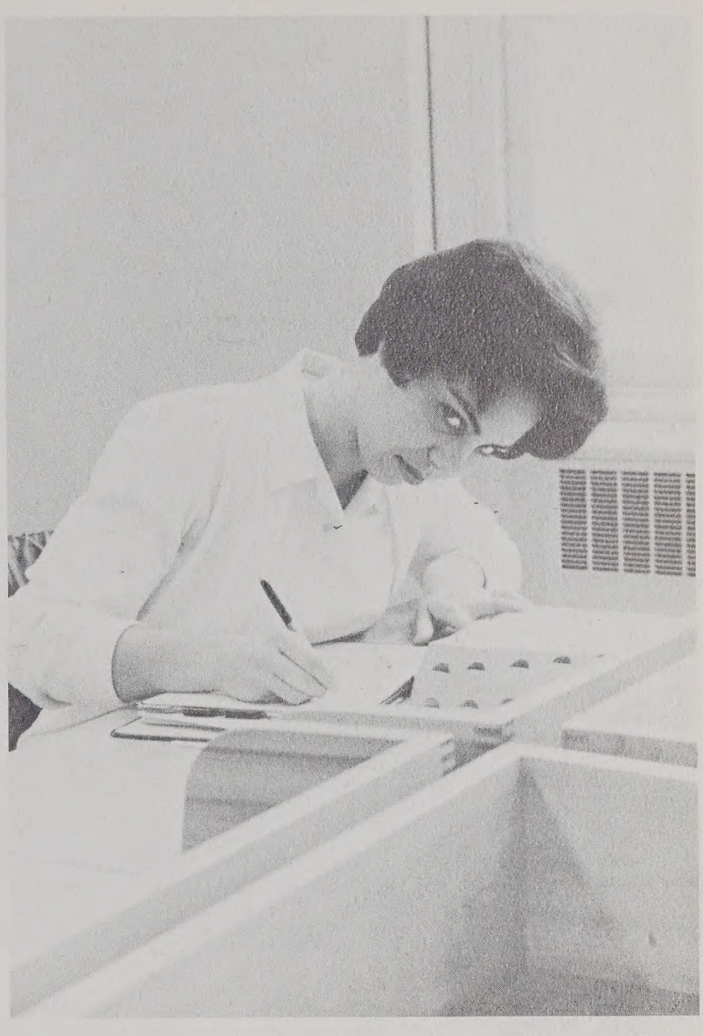

Enriched with Study - - -

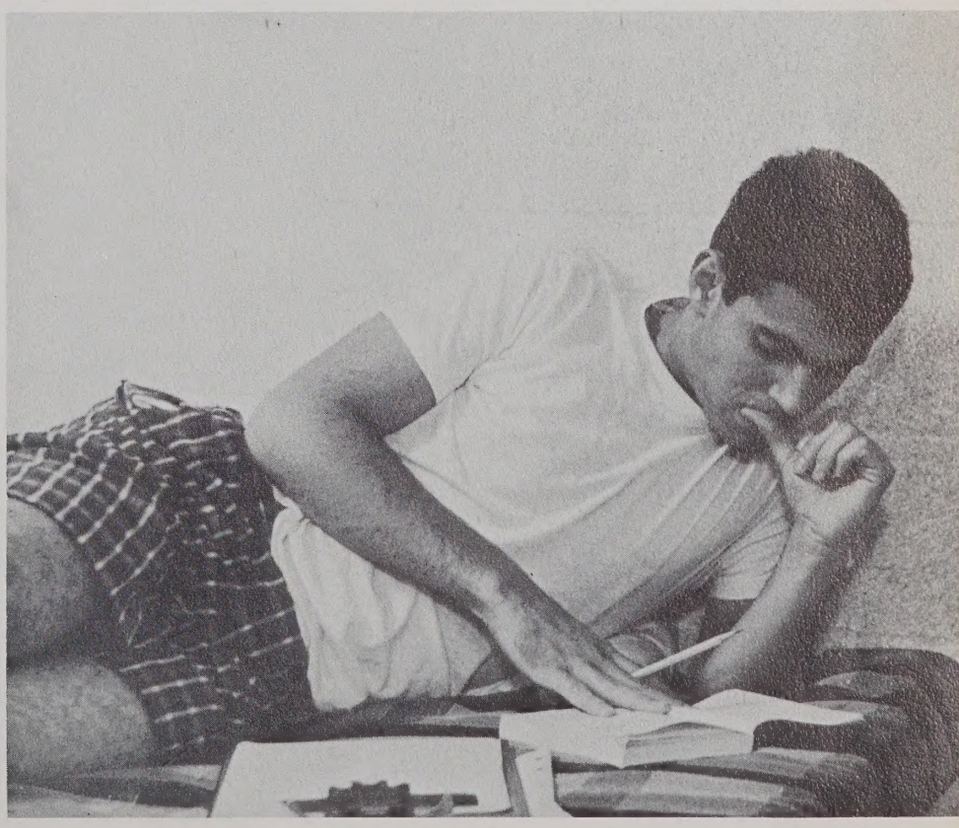

Work - - -

Worship - - -

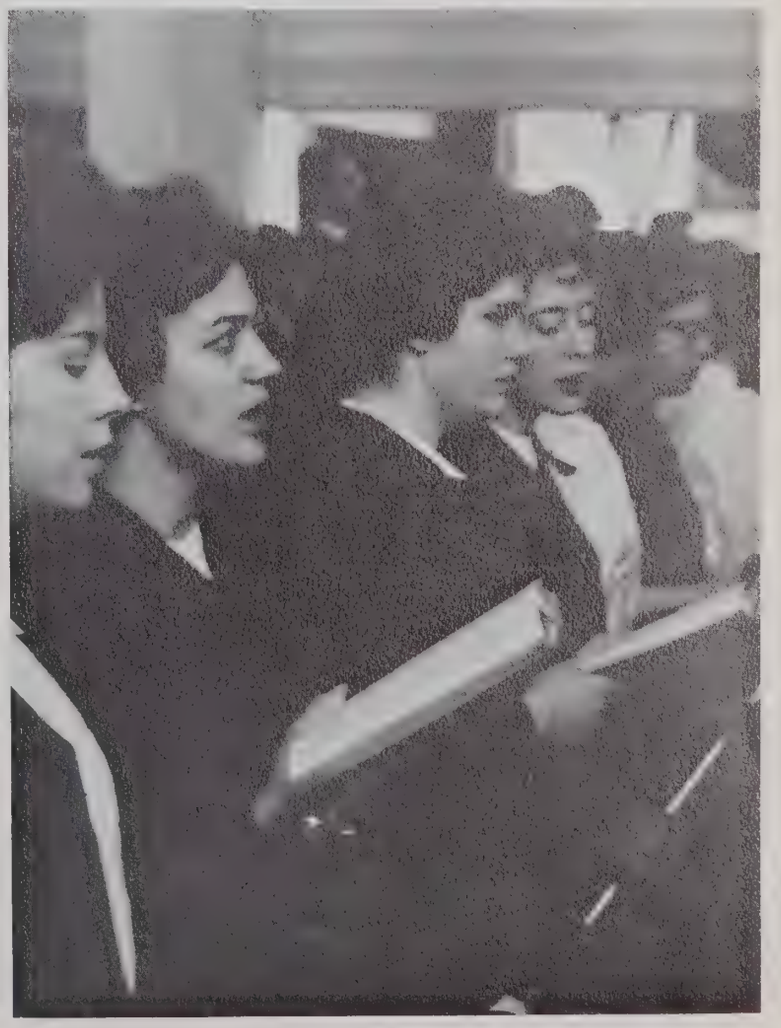

and Fun - - -

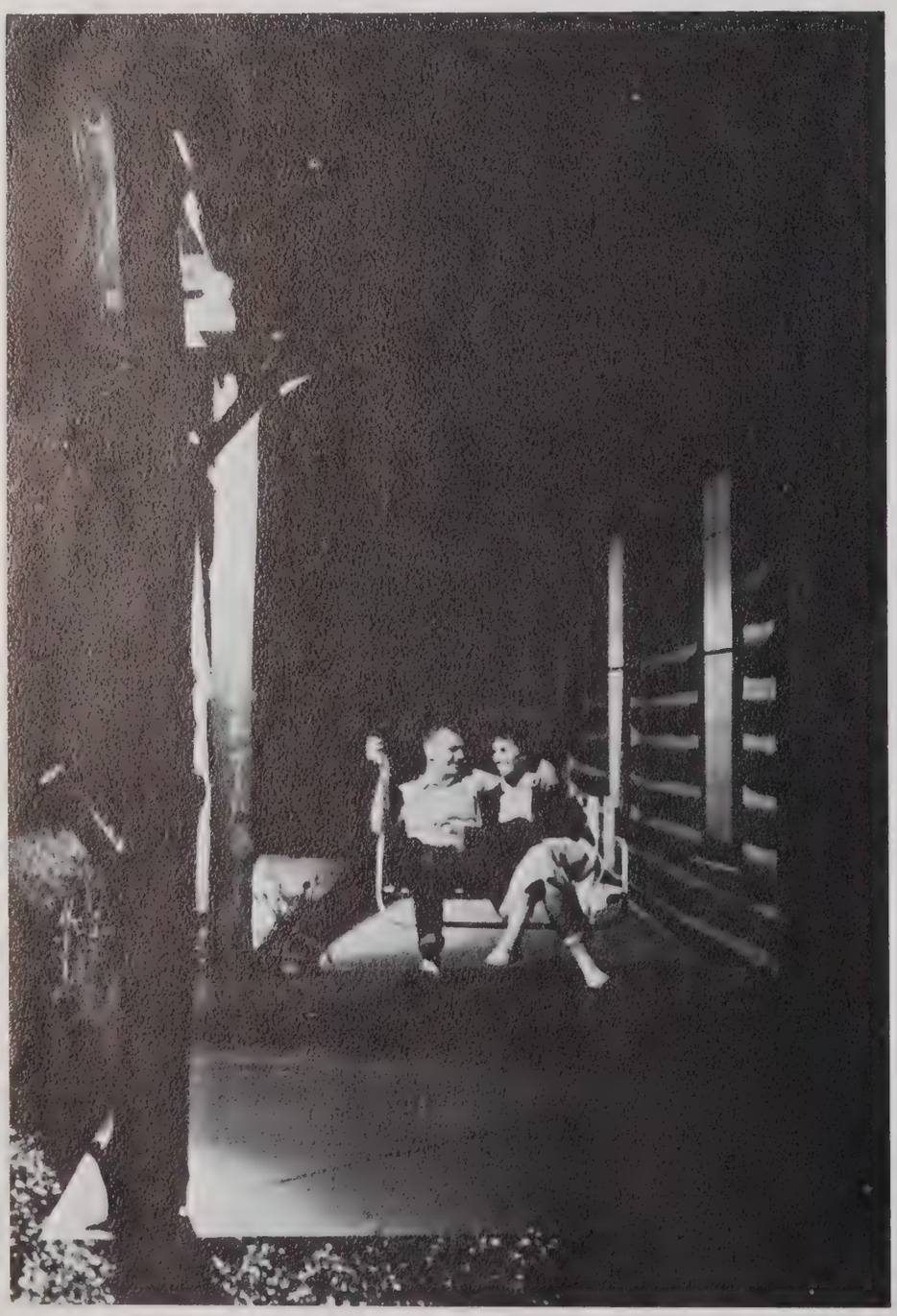

on Our Campus; and - -

to Mr. Henry P. Douglas in Dedication - - -

We present the 1962 *Cabin Log*. Mr. Douglas has been a steadfast part of Berry since 1949, and we feel that his strength has contributed greatly to the reputation of Berry. This yearbook is dedicated to him as a token of the great esteem in which we hold him.

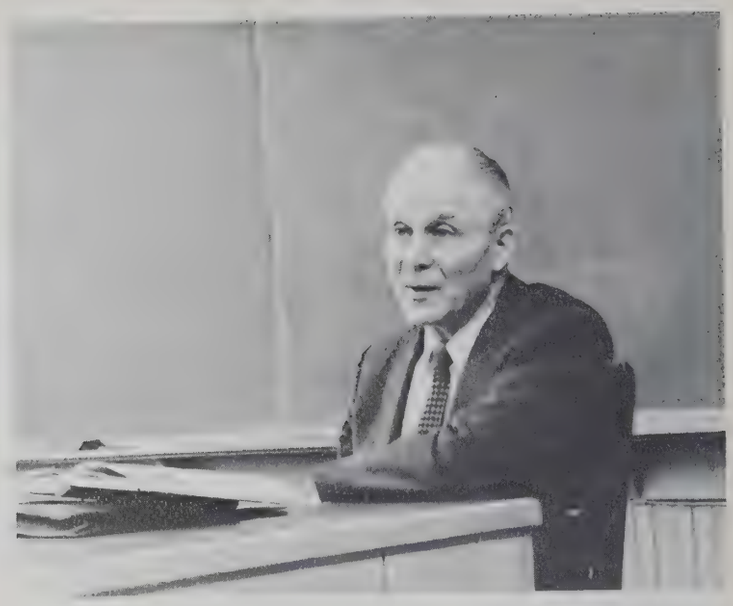

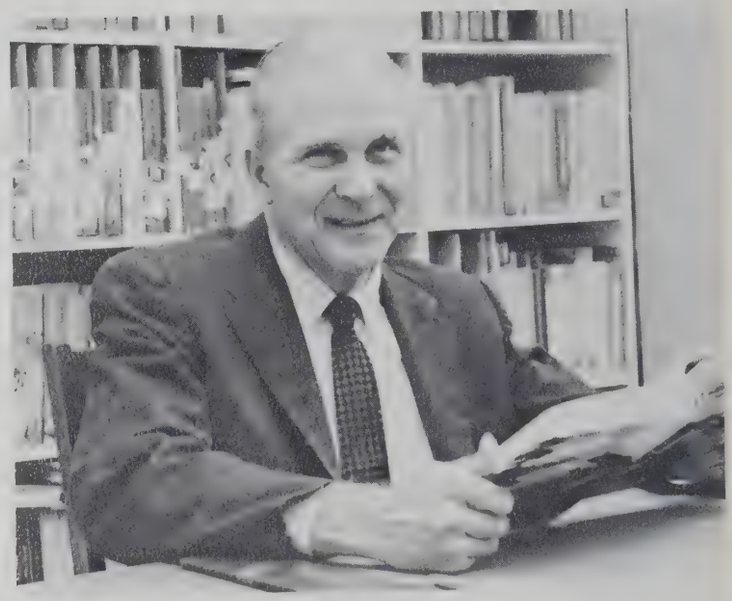

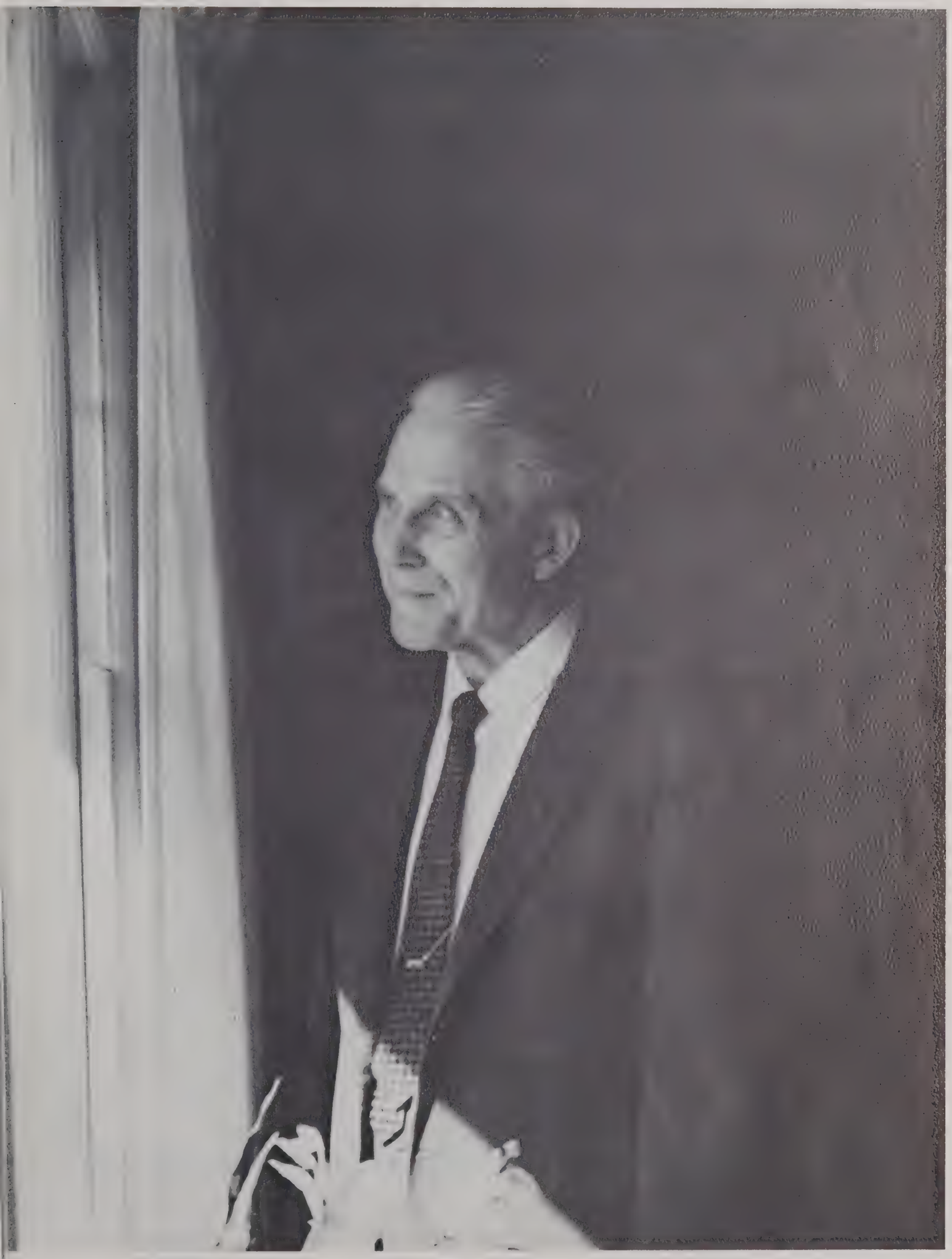

IN MEMORIAM - -

Memorial at North Whitfield High School, Dalton, Georgia

EUGENE WADE

Freshman 1960-61
(1942-1961)

The tragic accident that took Eugene Wade's life this past summer was a great loss to his family, friends, and all of the students at Berry College.

We all remember Gene as one of Berry's top young men while he was here during his freshman year. He was a leader in his class, and his friendly "Hi" was obviously a reason why. We also recall Gene's fine sportsmanship and the many other qualities that gave proof of his Christian character.

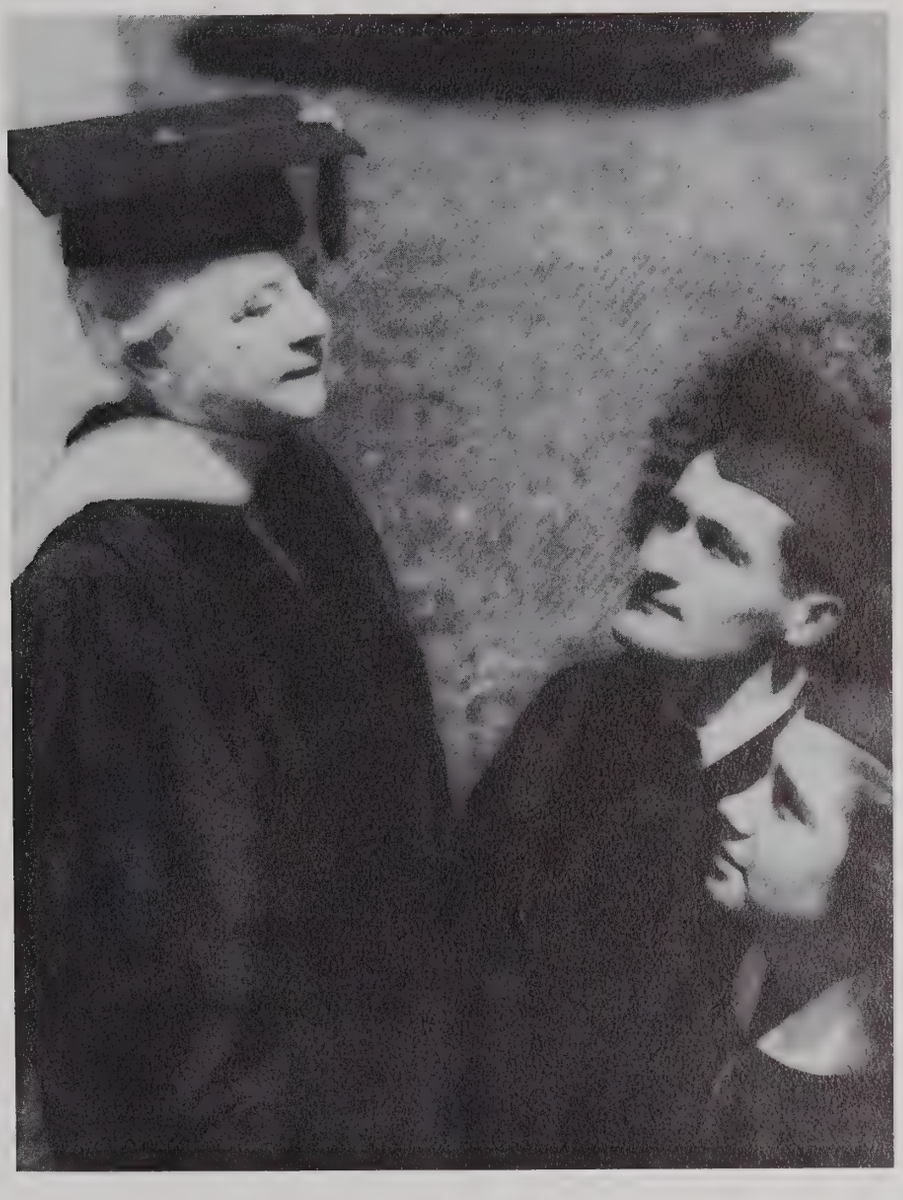

Martha Berry

FOUNDER, THE BERRY SCHOOLS

October 7, 1866 — February 27, 1942

More than 16,000 students have now entered the Gate of Opportunity seeking higher education. Through Miss Berry's undaunted determination to provide educational opportunities for those who ask, we, as a part of those 16,000 are given the opportunity that we seek. Truly Martha Berry deserved the honor which she received in 1931 of being named one of the 12 greatest American women.

Since the death of Miss Berry in 1942 many changes have taken place because transitions are necessary to keep pace with our rapidly progressing world. Though she is no longer with us, the seeds she left continue to grow and produce in fertile soil.

ADMINISTRATION

Board of Trustees

William McChesney Martin, Jr., *Chairman*
John A. Sibley, *Vice Chariman*

William R. Bowdoin
Virginia Campbell Courts
Johnson Head
Howell Hollis
Nelson Macy, Jr.

Harmon W. Caldwell
Arthur N. Morris
John C. Warr
Robert W. Woodruff
Richard Edgerton

Inez Henry
A. W. Ledbetter, Sr.
John Maddox
Lee Price
G. Lamar Westcott

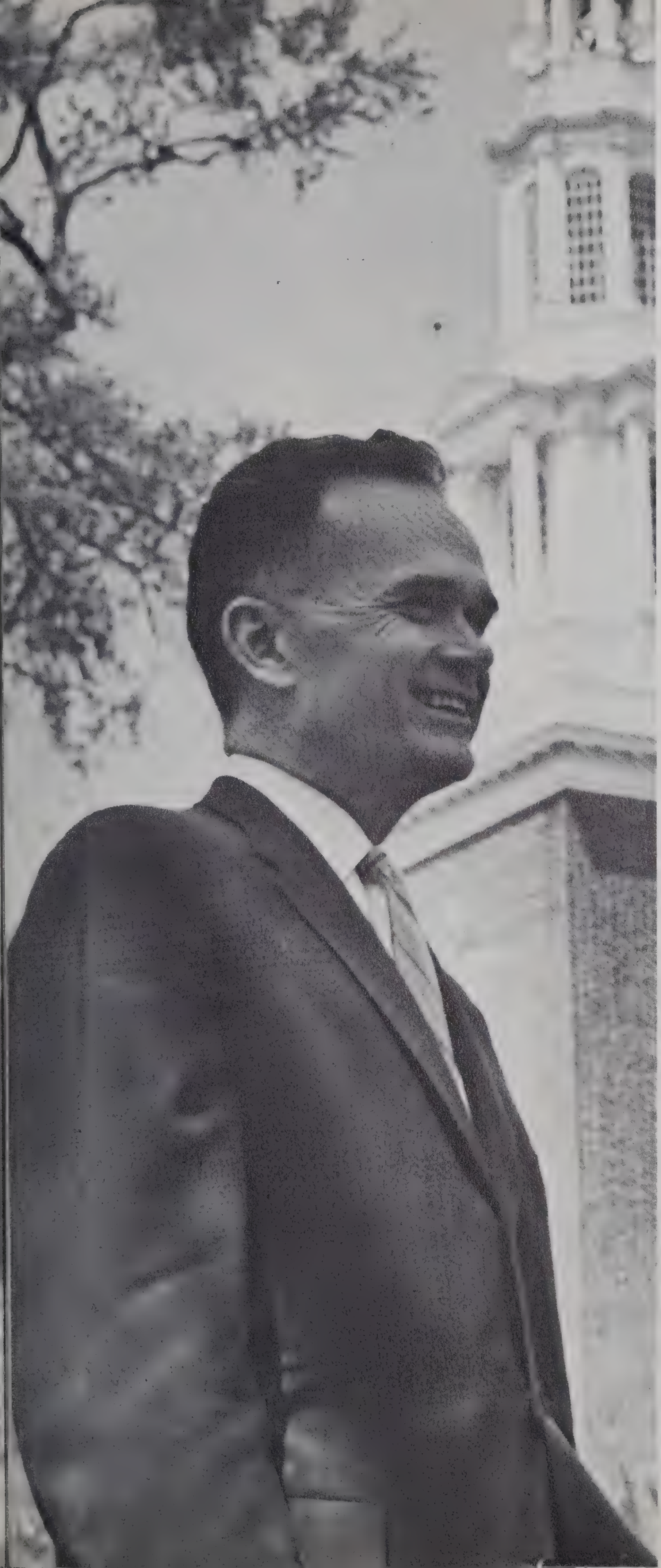

President's Message

In this period of vast and momentous achievements during which, for example, man has penetrated space, the everyday tasks of individuals might seem to have lost some of their significance.

Contrary to such an assumption, however, is the fact that individuals will continue to play vital roles in meeting the challenges of your generation and the generations to come.

Without individual thought and effort, even the greatest of accomplishments could not have been. Without the inspired vision of educated minds, dreams can only die, unfulfilled. Your college education can help you transform dreams into reality. In the years ahead, may you use your education generously and wisely, accepting with it the responsibilities that privilege entrusts to you.

Berry College has grown in character and stature because of your presence here. Her reputation will continue to grow as you establish for yourselves beyond her gates high standards of moral integrity, hard work and high-minded thinking.

May the knowledge of your minds be increased with wisdom and understanding, and may God guide you beyond the thresholds of destiny.

DR. JOHN R. BERTRAND
President

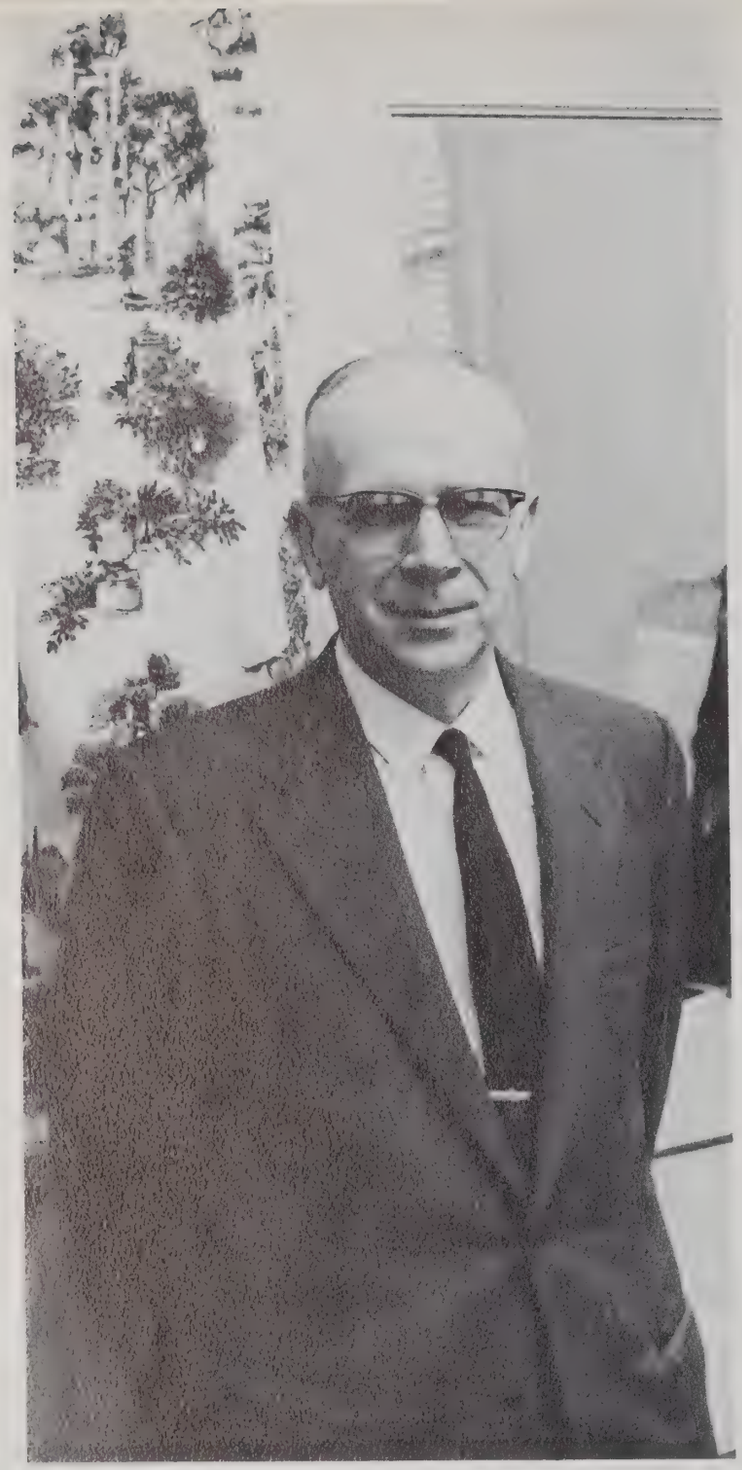

John R. Timmerman, Ph.D.

ACADEMIC DEAN

A most vigorous man in seeing that Berry's academic record remains high in the small college class is our Academic Dean, Dr. Timmerman.

Dean Timmerman received his A.B. from Furman University in 1931 where he graduated **summa cum laude.** He received his M.A. from Duke University and also married in 1938. Dr. Timmerman was drafted in 1943 after teaching at Averett Junior College and N. C. State. In 1946 he returned to teaching at Furman University and taught there until going to the University of Texas where he received his Ph.D. Dr. Timmerman then went to Louisiana College as head of the English Department in 1952. In 1956 he became Academic Dean there and remained until coming to Berry on June 1, 1960.

Dr. Timmerman's record speaks well of his academic ability and we feel fortunate in having him during our transition period into the quarter system next year.

Wilbur D. Keister, Ed.D.

DEAN OF STUDENTS

Probably one of the busiest men on campus is Dr. Wilbur D. Keister, Berry's Dean of Students. However, no matter how busy he is, he seems to always have time to see everyone.

Dr. Keister received his B.S. from Miami University in 1948. He attended New Mexico Highlands for his M.A. Dr. Keister received his Ed.D. from the University of Arizona in 1959 after coming to Berry in 1957.

Dr. Keister was in the U. S. Navy during World War II and participated in the initial landing at Normandy on V-Day. He was also in the Korean conflict.

Popular and respected are the words describing Dr. Keister. Berry has profited greatly in having such an active man as Dean of Students.

E. B. Hatcher, B.S.

DEAN OF MEN

Mr. E. B. Hatcher is Berry's newest Dean, but he has, in effect, become an "old hand" as the Dean of Men. A good example of his ability is that he has somehow managed to subdue the noise in T.B. Hall, an almost insurmountable task. Dean Hatcher is to be congratulated on a task well done in his first year at Berry.

Mr. Hatcher attended Middle Tennessee State College and received his B.S. in math from George Peabody College for Teachers. Mr. Hatcher has continued to attend Peabody while doing his graduate work.

Before coming to Berry last summer, Mr. Hatcher held two other positions. He was Elementary School Principal in Davidson County, Tennessee for ten years. He later became Commandant of Cadets at Columbia Military Academy in Columbia, Tennessee, remaining there for eighteen years.

Betty Barbour, M.A.

DEAN OF WOMEN

Probably one of the best known and most widely respected women at Berry College is our Dean of Women, Miss Betty Barbour.

Miss Barbour received her A.B. from the University of Georgia after attending Northwestern University and Western Michigan College. English and psychology were her majors. She then went to Florida State University to receive her M.A.

In 1939 Miss Barbour first came to Berry as an instructor in English at the Girls' High School then existing here. From 1942 until 1946 she served in the Berry College English Department. Miss Barbour then taught at Catawba College from 1947 until 1952. Since 1952 we have been fortunate in having Miss Barbour as our Dean of Women.

The girls that have graduated from Berry College are the finest proof of Miss Barbour's ability. Her leadership and "friendly persuasion" has been and remains a major guiding force at Berry.

Harold McDaniel, B.D.
Chaplain

Inez W. Henry, L.H.D.
Assistant to the President

Mary Reynolds, M.A.
Counselor for Women

Donald R. Arrington, B.S.
Director of Alumni Affairs

R. H. McCloskey, M.A.
Business Manager

Robert L. Lattimore, M.A.
Executive Ass't to the President

Jim R. Ransom, A.B.
Editor of News and Publications

James B. Way, M.A.
Director of Admissions

Garland A. Dickey, Ed.D.
Director of Activities

G. D. Wilson, M.A.
Registrar

G. Leland Green, Ed.D.
President Emeritus

Samuel H. Cook, Pd.D.
Advisor to the President
Dean Emeritus

R. C. Gresham, D.D.
Chaplain Emeritus

Walter A. Johnson, M.A.
Alumni Secretary
Emeritus

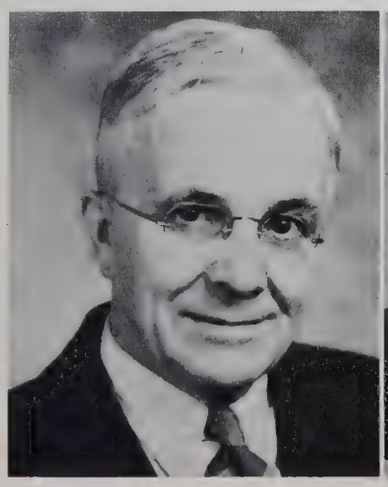

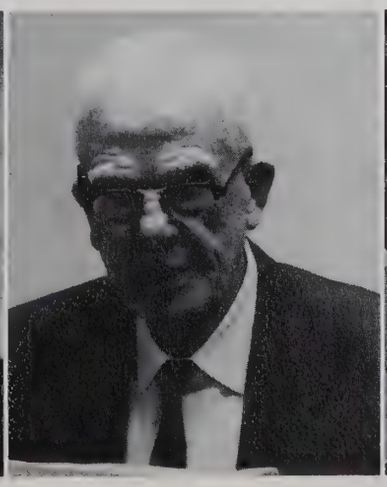

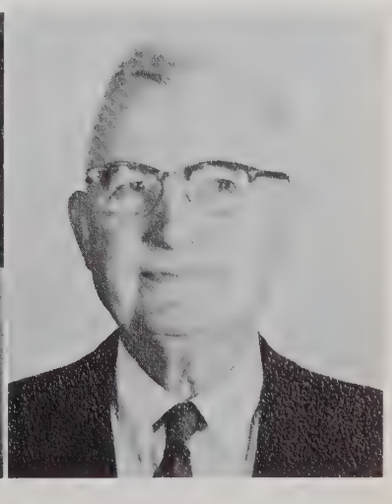

Department of Industrial Education

HASKELL HIBBS, M.S.
Instructor in
Industrial Education

JAMES N. LUTON, Ed.D.
Professor of Industrial Education
Head of Department

Department of Agriculture

JOE W. STONE, M.S.A.
Accociate Professor of Agriculture

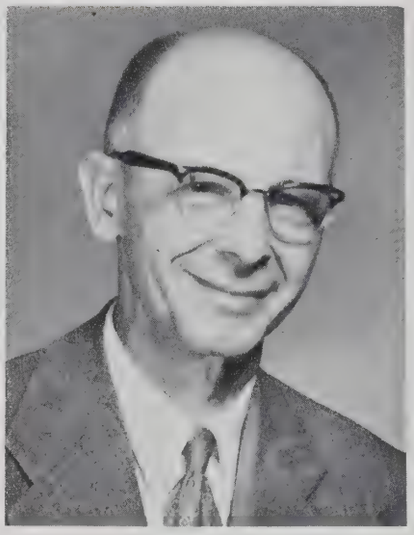

T. R. MOYER, Ph.D.
Professor of Agriculture
Head of Department

A. B. JARRETT, B.S.A.
Lecturer in Agriculture

W. S. BLACK, B.S.
Assistant Professor of Forestry

WILLIAM H. MOORE, M.Ed.
Assistant Professor of Agriculture

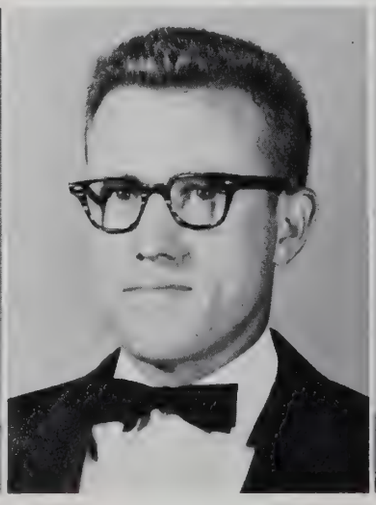

KENNETH WEHUNT, M.S.
Assistant Professor of Agriculture

JACK VanSTAVERN, M.S.
Instructor in Agriculture

Department of Art and Applied Arts

WILBUR D. KEISTER, Ed.D.
Associate Professor of
Art and Applied Arts
Head of Department

LELAND STAVEN, M.F.A.
Instructor in Art

Library

CAROLYN L. WRAY, M.S.L.S.
Associate Professor
Assistant Librarian

RUTH MILLER, B.S.L.S.
Associate Professor
Head Librarian

MARY ELIZABETH MATTILL, A.B.
Instructor
Assistant Librarian

Department of Music

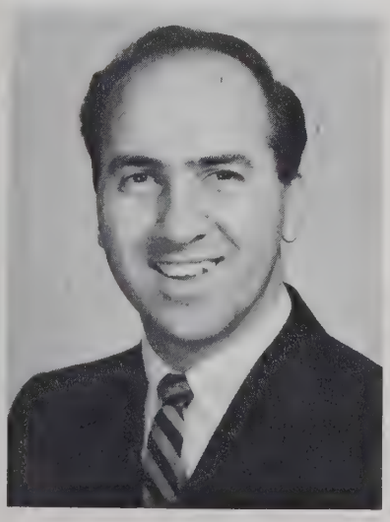

ROSS A. MAGOULAS, M.M.
Director, Concert Choir
Instructor in Voice

MARY LOUISE HAACK, M.M.
Assistant Professor of Music

HOMER M. SAVIGE, Ph.D.
Professor of Music
Head of Department

Department of Physics

LAWRENCE McALLISTER, Ph.D.
Professor of Physics
Head of Department

M. REUBIN STRICKLAND, M.S.
Assistant Professor of Physics

Department of Biology

KENNETH F. HANCOCK, Ph.D.
Assistant Professor of Biology

LEO WEEKS, Ph.D.
Professor of Biology
Head of Department

H. L. DAVIS, M.S.
Instructor of Biology and Chemistry

Department of Physical Education

LARRY J. TAYLOR, M.S.
Instructor in Physical Education

JEANETTE CREW, M.S.
Instructor in Physical Education

GARLAND M. DICKEY, Ed.D.
Professor of Physical Education
Head of Department

Department of Chemistry

WILLIS N. PIRKLE, M.S.
Associate Professor of Chemistry
Head of Department

L. VERNON PEAKES, Ph.D.
Associate Professor of Chemistry

Department of Religion

ANDREW J. MATTILL, Ph.D.
Associate Professor of Religion

WILLIAM R. HOYT, B.D.
Associate Professor of Religion
Head of Department

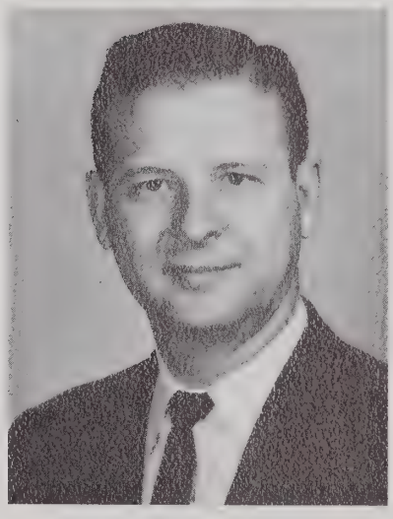

HAROLD McDANIEL, B.D.
Lecturer in Religion

Department of Business Administration

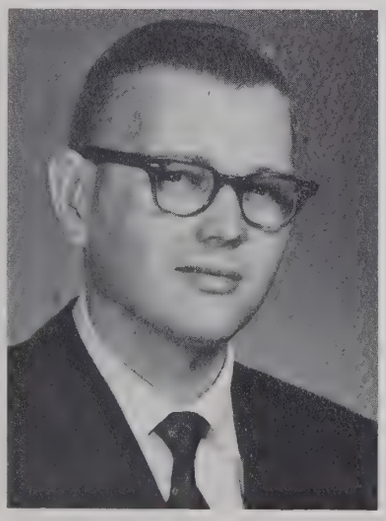

A. M. CHAMBERS, M.S.
Assistant Professor of
Business Administration

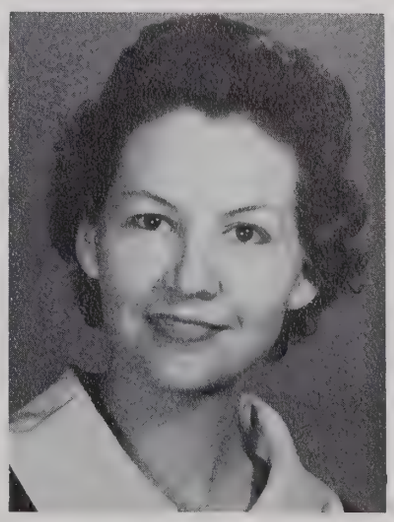

OUIDA W. DICKEY, M.A.
Assistant Professor of
Business Administration

RALPH E. FARMER, M.S.
Associate Professor of Business
Administration, Head of Department

Department of Social Science

G. D. WILSON, M.A.
Associate Professor
of Social Science

MARY REYNOLDS, M.A.
Assistant Professor
of Social Science

HERMAN A. HIGGINS, M.A.
Assistant Professor
of Social Science

CLYDE FERGUSON, Ph.D.
Professor of Social Science
Head of Department

ALTA SPROULL, M.A.
Associate Professor of Mathematics
Head of Department

Department of Mathematics

GLADYS TIMMERMAN, M.S.
Assistant Professor
of Mathematics

HOYAL B. WEST, M.A.
Assistant Professor
of Mathematics

LYDIA W. MacLAUGHLIN, M.A.
Assistant Professor
of Mathematics

FLOYD D. DOTSON, Ph.D.
Associate Professor of
Education and Psychology

GOLDIE J. DOUGLAS, M.A.
Assistant Professor
of Education

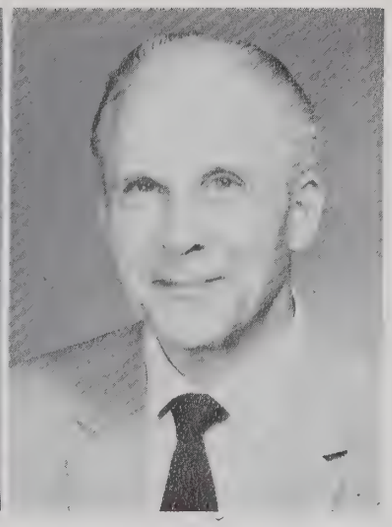

HENRY P. DOUGLAS, M.A.
Assistant Professor
of Psychology

DAVID S. BARKLEY, Ph.D.
Associate Professor of Education
Head of Department

Department of Education and Psychology

MIRIAM B. MOORE, Ph.D.
Associate Professor of Home
Economics, Head of Department

Department of Home Economics

THELMA B. WALKER, M.S.
Assistant Professor
of Home Economics

MERLE WADE, M.S.H.E.
Assistant Professor
of Home Economics

OLLIE M. SCOGGINS, M.S.
Assistant Professor
of Home Economics

CATHERINE McDONALD,
M.S.H.E., Assistant Professor of
Home Economics
Director, Nursery School

JOHANN J. HINRICHS, M.A.
Associate Professor of
Foreign Language
Head of Department

Department of Foreign Languages

NADINE OVERALL, Ph.D.
Professor of English
Head of Department

Department of English and Speech

DORIS M. CHRISTIAN, B.Litt.
Assistant Professor of English

ELEANOR B. NORTH, M.A.
Associate Professor of English

Photograph
Not
Available

AMELIA J. WIER, M.A.
Assistant Professor of English

FAY B. HINRICHS, M.A.
Assistant Professor of English

EVELYN H. PENDLEY, M.A.
Assistant Professor of English

WILLIAM I. GORDEN, Ph.D.
Associate Professor of English

STAFF

Joyce S. Morris, Katherine Moyer, Lillian Farmer, Doris Van Stavern, Georgia Beane, Doris Tate.
SECRETARIES IN ADMINISTRATION BUILDING

Nathan L. Perry, H. L. Fletcher
POST OFFICE

Mildred Nunnelley, Jo Casey
SECRETARIES

Lewis H. Smith
Larry Adams
PRINT SHOP

STAFF

Belle Culpepper, Yetive Hill
FORD DINING HALL

Daisy Daniel, Ophelia Chesnut, Vernie Day Nabors, Dorothy Scurry
BLACKSTONE DINING HALL

Othelle Howren, Helen Glass, Zora Grigsby
HOUSEKEEPING

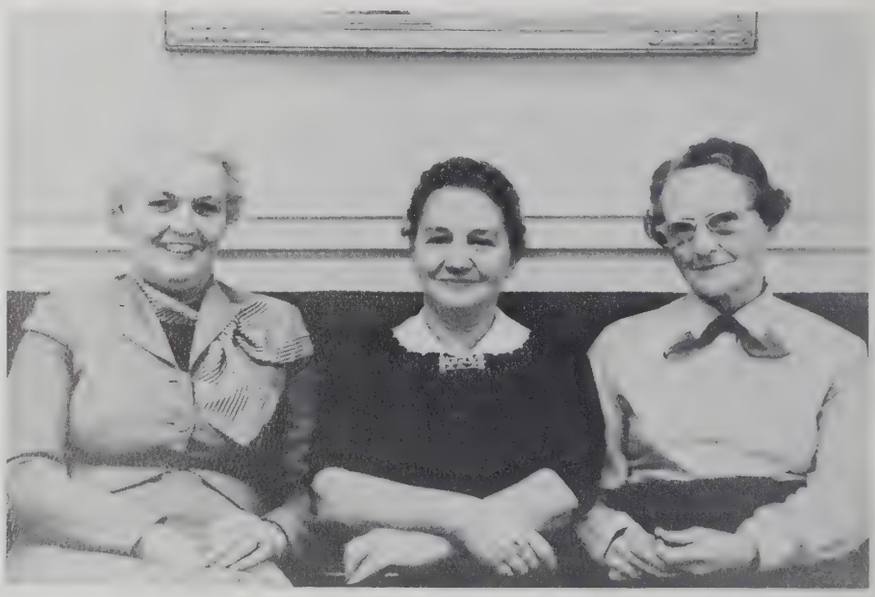

Malcolm Thomas
STUDENT CENTER

Ivene Thompson, Emma Pullen
NURSES

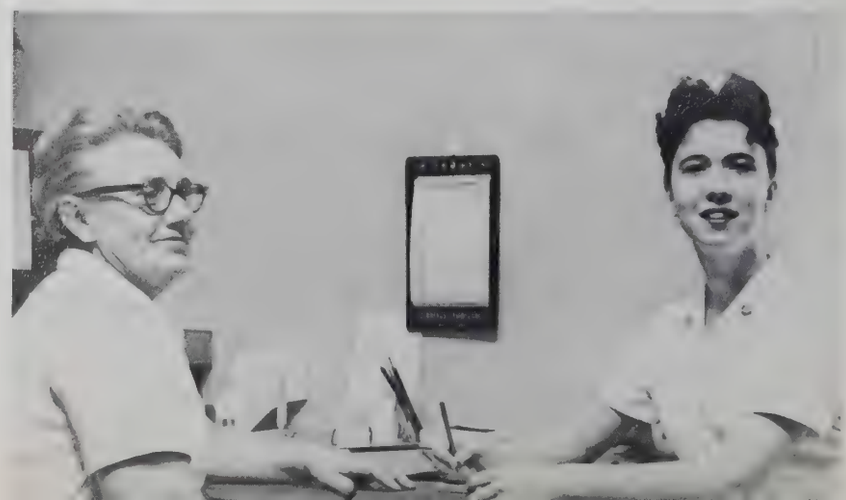

STAFF

Phyllis Hall, Octavia Farley, Mary Fuller
HOUSE MOTHERS

Willie Sue Sullivan, Jessie Morris
HANDICRAFT AND GIFT SHOP

Fred H. Ford, E. W. Peterson, D. T. Powell
LAUNDRY

Alice Barnes, Daphne Peterson
GUEST COTTAGES

Lillian Stewart
Mamie Dodd
W. Vestus Dodd
N. J. Taylor

COLLEGE STORE

Hubert Muschamp
Marie Plunkett

Spencer Mull
Imogene Patterson
Walter Parris

Patsy Woods
Nancy Hicks

BUSINESS OFFICE

STAFF

Cecil Howerton
Felton Salmon
C. J. Hamilton
J. W. Martin
Frank Morehead

H. E. Jones
T. C. Hoyle
Mary Self
Namon Nelson
Tom Wobser

Miles Bramlett
Otha Youngblood
Henry Jeffries
Jake Smith
Russell McMichael

SHOP

AGRICULTURAL SERVICES

Levy Cordle
W. V. Graham
Joe W. Stone
Millard Reeves

Arthur Beaird
Thomas Joyner
Dr. T. R. Moyer
Edward Wilson

W. S. Black
William S. Everett
Jack Van Stavern

Charles Pierce
Night Watchman

Turner Johnson
Night Watchman

Jayme Scoggins
Supervisor, Housekeeping

Eva D. Kelly
Supervisor, Blackstone Hall

STAFF MEMBERS WHOSE PICTURES WERE NOT AVAILABLE

Geddins L. Cannon
Supervisor, Oak Hill

Berniece Cunningham
Housemother, Ford Quadrangle

Clifton Dillinger
Supervisor, Maintenance,
Ford Quadrangle

Walter M. Mooney
Supervisor, Grounds

H. A. Morgan
Attendant, Steam Plant

Clyde Pierce
Attendant, Steam Plant

M. L. Rhinehart
Forestry Equipment Operator

Victor Rhinehart
Machine Operator, Farm

Vanity Fair

Miss Cabin Log

1962

Jean Junkins, a Junior from Dalton, Georgia majoring in elementary education, was selected by popular vote of the student body to reign as MISS CABIN LOG for this, the 1962 edition.

Candidates

Jane Vaughn
Class of 1962

Connie Anderson
Class of 1964

Barbara Russell
Class of 1965

Miss Berry College

The beautiful lady reigning as the queen of our campus for 1961-62 is a senior from Hixon, Tennessee, Miss Wanda Hixon. Wanda is majoring in biology and was sponsored by the Science Club. Combining witty talent in an interesting monologue entitled "The Church Rummage Sale" with her Sophia Loren beauty she captured the coveted title of Miss Berry College.

First Maid of Honor

Becky Miller, sponsored by the Y.M.C.A.

Wanda Hardiman
sponsored by the Drama Club

Second Maid of Honor

Nancy Colquitt
Men's Student Government

Miriam Floyd
Georgian Literary Society

Lynn Lawson
Student N. E. A.

Jean Cox
Commercial Club

Edith French
Blue Dolphin Club

Betty Ratliff
Women's Student Government

Eujena Rogers
Y. W. C. A.

Susie Cook
Literature and Language Club

Starlet Rhodes
Varsity Club

Charlotte Smith
Industrial Arts Club

Jackie Terrell
Religious Education Club

Beth Stanley
Home Economics Club

Charis Baskin
Syrreb Literary Society

Elizabeth Lowery
Agriculture Club

Annette Hulme
Concert Choir

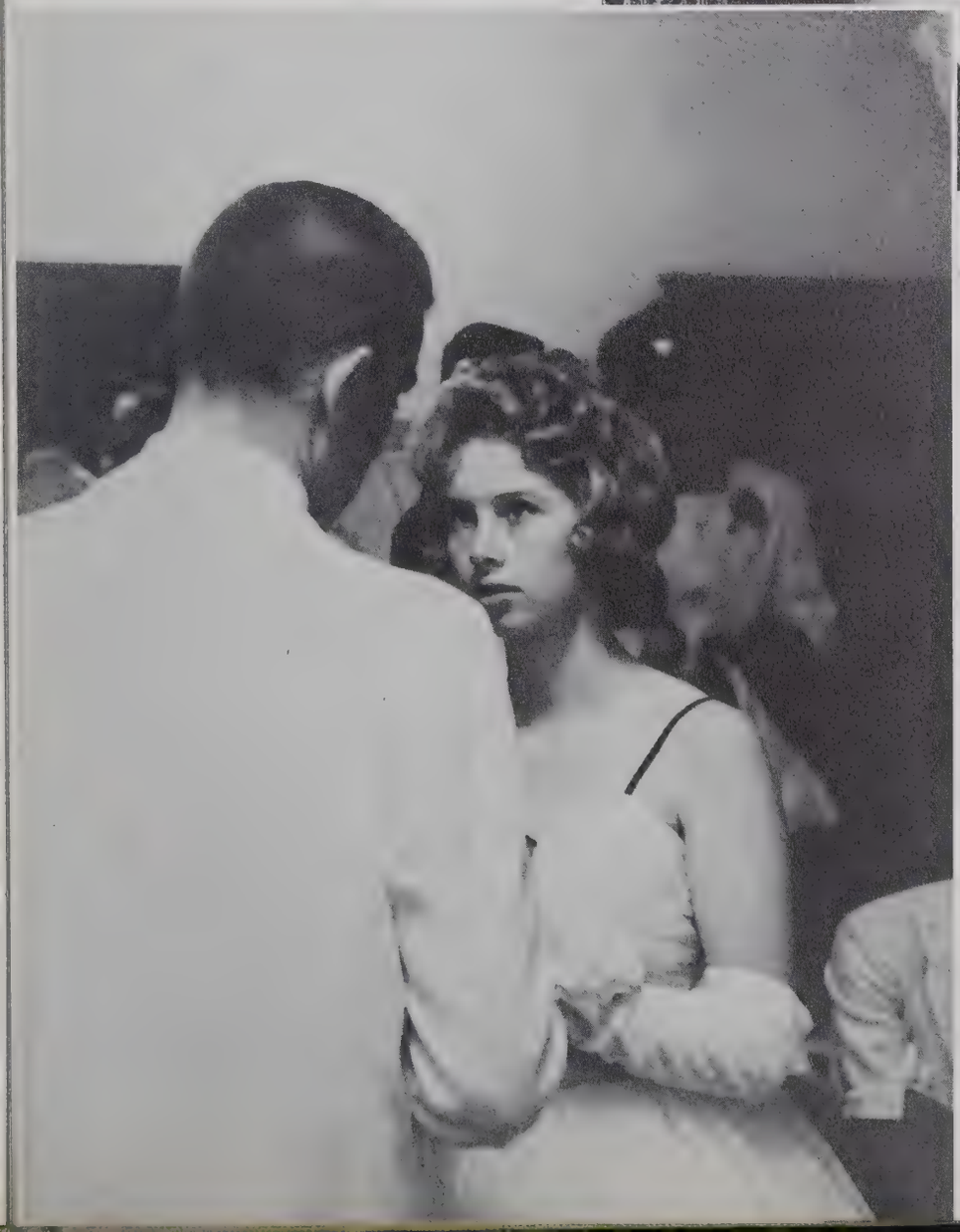

Tense moments backstage . . .

Classes

CURTIS NAIL, *President*
YONIECE PERRY, *Vice President*
PANSY MOORE, *Secretary*

Senior Officers

BARBARA LYDA, *Treasurer*
LEM SUMNER, *Treasurer*
WALDING MOORE, *Program Chairman*
JUDY WHALEY, *Program Chairman*

MIRIAM JUDITH ADDINGTON
St. Peterburg, Florida
A.B.—Biology—Chemistry

Syrrebs 1, 2, 3, 4; Concert Choir 1, 2, 3, 4; Blue Dolphins 3, 4; Drama Club 1, 2, 4; Y.W.C.A.; Science Club; Synchronized Swimmers 1, 2.

JEWEL ALBERT
Warner Robins, Georgia
B.S.—History—Political Science—Education

Syrrebs 1, 2, 3, 4; Drama Club 3, 4; International Relations Club 2, 3.

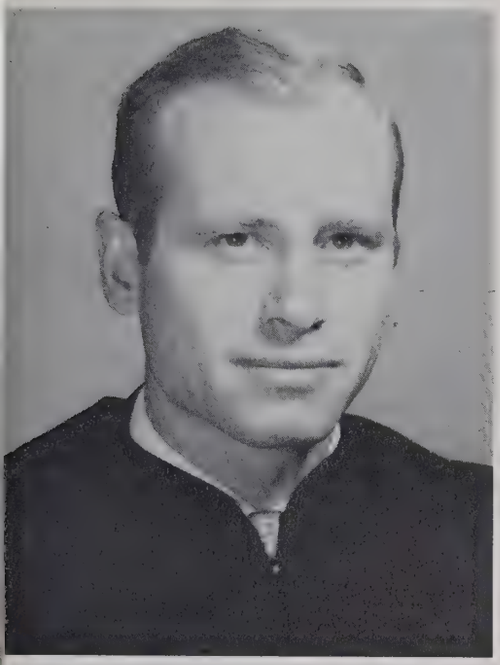

GENE EDISON ALLEN

Eastman, Georgia

B.S.—Physics—Math—Industrial Arts

Class President 2; Student Government 2; A. C. Groover Scholarship 1; Photography Editor Cabin Log 4.

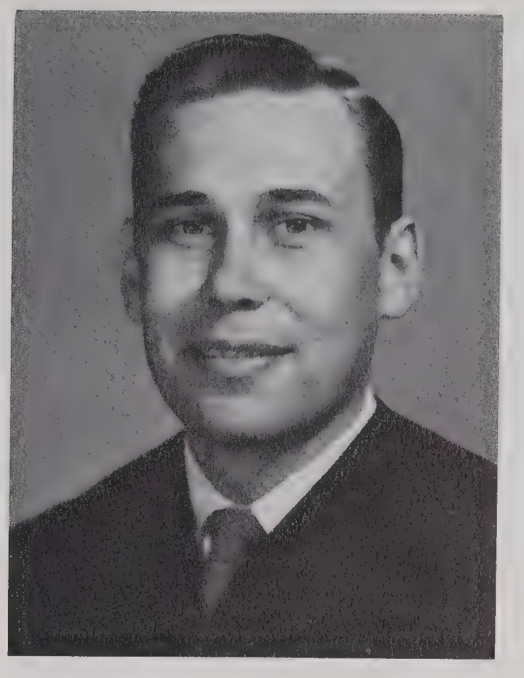

KENNETH GERALD ALLEN

Fort White, Florida

B.S.—Business Administration—Education

Men's R.E.C. 1, 2, 3, 4; Business Manager 2, Secretary-Treasurer 3, President 4; Y.M.C.A. 1, 2, 3, 4, Prog. Chairman 2, Song Leader 3; Kappa Alpha of Alpha Psi Omega 1, 2, 3, 4, Sec.-Tres. 2, Vice-Pres. 4; Drama Club 1, 2, 3, 4; Syrrebs 2, 3, 4, Play 2; South Winds 1, 2, 3, 4, Poetry Editor 2, Bus. Mgr. 3, Editor-in-chief 4; Concert Choir 4; Cabin Log Staff 4; N.E.A. 4; Commercial Club 2, 3, 4.

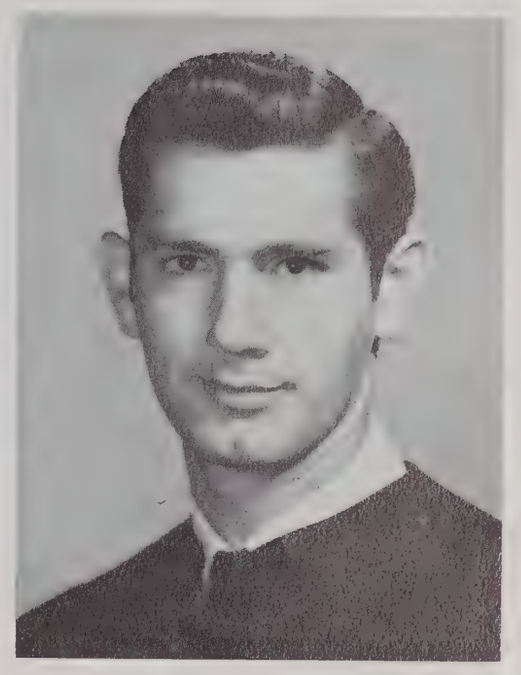

LARRY EUGENE ANDERSON

Armuchee, Georgia

B.S.—Mathematics—Physics

Syrrebs 1, 2, 3, 4, Basketball 1, 2, 3, 4; Y.M.C.A. 1, 2; Intramural Basketball 1, 2, 3, 4; Softball 1, 2, 3; Industrial Arts Club 1.

VELMA AYERS

Marion, North Carolina

B.S.—Physical Education—Social Science

Syrrebs 1, 2, 3, 4; R.E.C. 1, 2; Y.W.C.A. 1, 2; Drama Club 3; Miss Berry College Contestant 1; Miss Cabin Log Contestant 3.

Penny for your thoughts.

Seniors

ELIZABETH PIERCE BARNES

Piedmont, Alabama

B.S.—Business Administration—Education

Commercial Club 2. 3; Syrrebs 2, 3, 4; Y.W.C.A. 2.

DENNY JOAN BEAIRD

Dadeville, Alabama

A.B.—English—Education

Y.W.C.A. 1, 2, 3, 4; Syrrebs 1, 2, 3, 4; Literature and Language Club 3, 4,; President 4; Blue Dolphins 2, 3, 4; N.E.A. 3, 4; W.S.G.A., Vice President 4; Campus Carrier 3, 4; Clubs Editor 3; Editor 4.

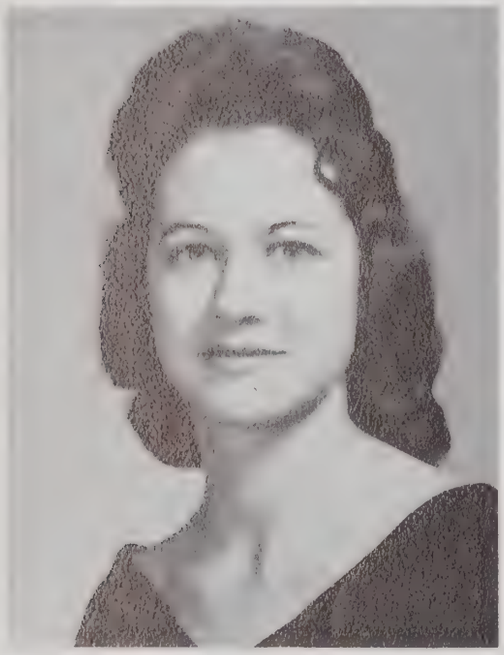

MYRNA EVANGELINE BLAND

Valdosta, Georgia

B.S.—Home Economics—Education—Science

Home Economics Club 1, 2, 3, 4; Parliamentarian 3; First Vice President 4; Delegate to State Convention 2, 3; Syrrebs 1, 2, 3, 4; Y.W.C.A. 1, 2, 3, 4.

VERA SAMILLE BOTTOMS

Walhalla, South Carolina

B.S.—Elementary Education—Social Science

N.E.A. 1, 2, 3, 4; Program Chairman 4; R.E.C. 1, 2, 3; Program Chairman 1; Y.W.C.A. 1, 2, 3, 4; Program Chairman 2; Syrrebs 1, 2, 3, 4; Secretary 4; Drama Club 3, 4; Concert Choir 3, 4.

DANA BRADDY

Soperton, Georgia

B.S.—Physical Education—Biology

Drama Club 1, 2, 3, 4; Y.W.C.A. 1, 2, 3; Synchronized Swimmers 2, 3; Blue Dolphins 4; Modern Dance Club 4; Georgians 1, 2, 3, 4; Physical Education Club 4; Intramural Sports 3, 4.

JOHNNY JESSIE BRIDGES

Glenwood, Georgia

B.S.—General Science—Education

Science Club 2, 3, 4; Y.M.C.A. 1, 2, 3; N.E.A. 4; Church Verger 2, 3.

HOWARD DELANIS CALL
Ellijay, Georgia
B.S.—Business Administration—Education
Georgians 1, 2, 3, 4.

Such a lovely group

TOMMIE ALLEN CHANDLER
Homerville, Georgia
A.B.—English—Speech—History
Georgia Tech 1; Georgians 2, 3, 4; Inter-Society Debates 2; Senior Oratoricals; Literature and Language Club 3, 4; Alpha Psi Omega 3, 4; Sec.-Treas. 3; Campus Carrier 2, 3, 4; News Editor 2, 4; Editor 3; Drama Club 2, 3, 4; President 4; Y.M.C.A. 2, 3, 4; Debate Team 2, 4.

CHARLES LENWOOD COOK
Columbus, Georgia
B.S.—Agriculture—Biology
Agriculture Club 1, 2, 3, 4; Reporter 2; Sergeant-at-Arms 2, Business Manager 3, Critic 3, Vice President 3, President 4; Band 1, 2, 3, 4; Vice Pres. 1, 2; President 3; Combo 1, 2, 3, 4; Syrrebs 1, 2, 3, 4; Prog. Chair 2, 3; Class Prog. Chair. 2, 3; Y.M.C.A. 1, 2; Intramural Volley Ball 3, Church Usher 2, 3, 4; Cabin Log Staff 4.

WILLIAM GLENN CORNELL
Robertstown, Georgia
B.S.—Business Administration—Accounting
Georgians 1, 2, 3, 4; Tres. 2; Vice-Pres. 3; Basketball, Football, Track 1, 2, 3; Commercial Club 2, 3, 4; Class Pres. 1; Varsity Basketball, Baseball 1, 2, 3; Varsity Club 2, 3, 4; Treas. 3; Student Government 1, 4; President 4.

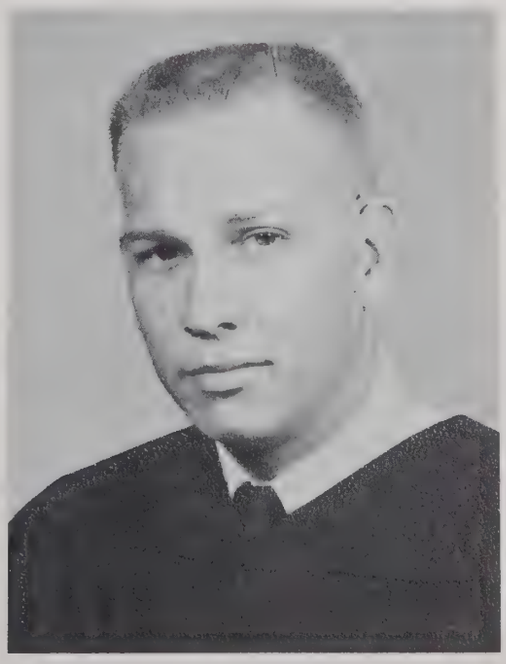

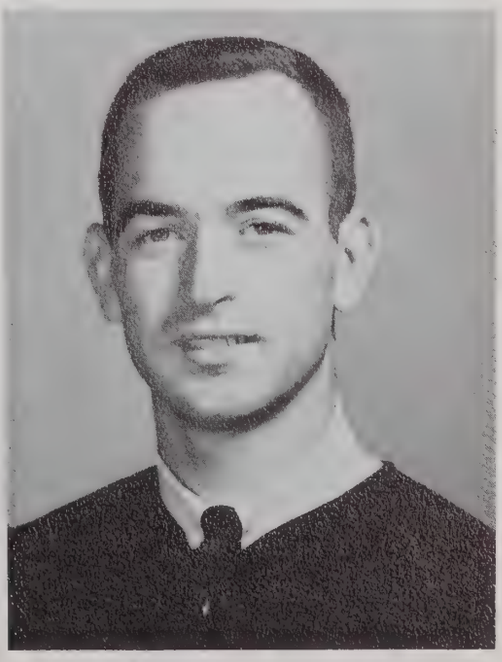

My ambition is to be a jockey.

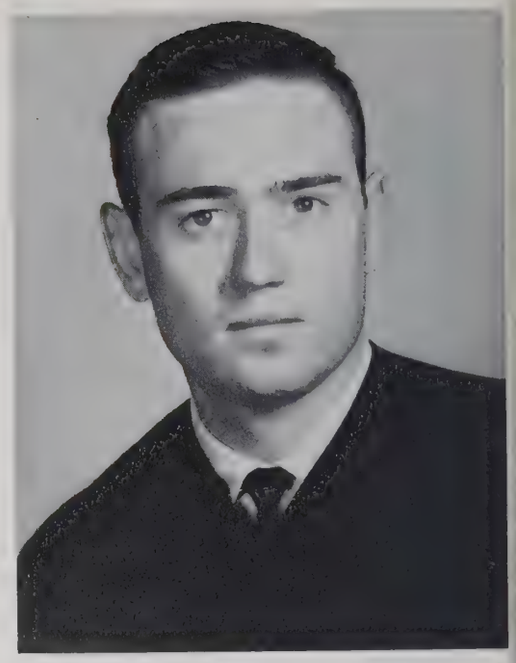

THOMAS ROGER COUEY

Shannon, Georgia

B.S.—Industrial Arts—Education

Industrial Arts Club 2, 3, 4; Prog. Chair. 2, Vice-Pres. 3; Pres. 4; A. C. Groover Award 3; Baird Award 3.

JEAN COX

Dawsonville, Georgia

B.S.—Business Administration—Secretarial Science—Accounting

Syrrebs 1, 2, 3, 4; Women's Student Government 3, 4; Intramural Basketball 1, 2, 3, 4; Tennis, Volleyball 3, 4; Miss Berry College Contestant 4; Y.W.C.A. 1, 4; Commercial Club 3, 4.

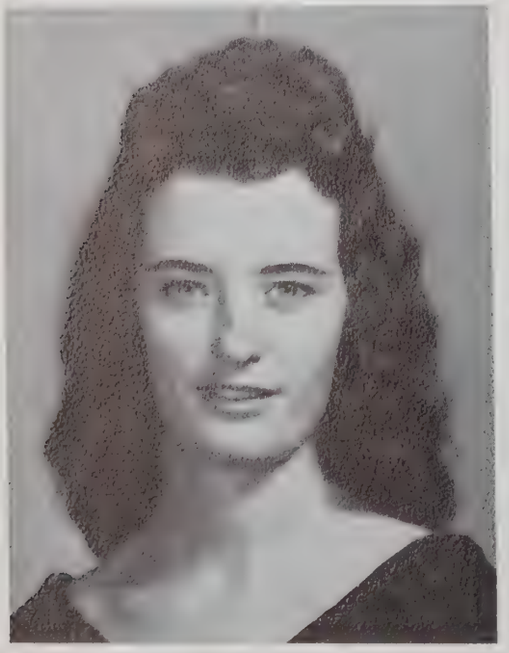

KENNITH L. CRABTREE

Mexico, Missouri

B.S.—Social Science—Education

School of the Ozarks 1, 2; Y.M.C.A. 3,4; Program Chairman 3; R.E.C. 3, 4; Georgians 3, 4; Class Treasurer 3; Varsity Club 3, 4; N.E.A. 3, 4; Finance Chairman 3, 4; Varsity Track-Cross-Country 3, 4.

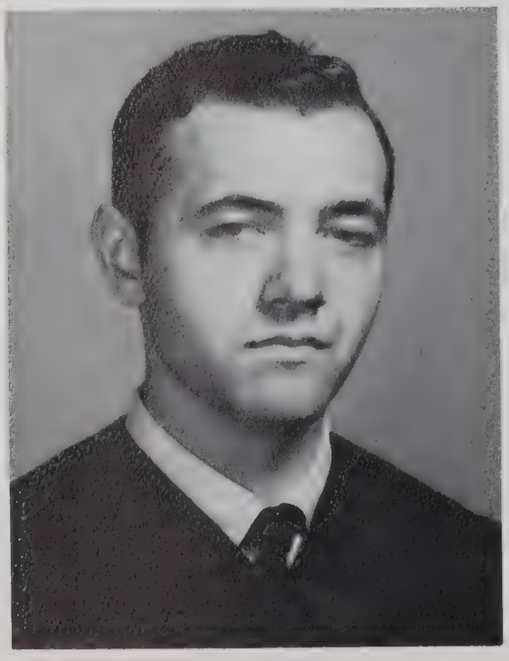

PEGGY ANVALEE DAVIS

Rome, Georgia

B.S.—Business Administration—Accounting—Education

Georgians 1, 2, 3, 4; Treasurer 3; Commercial Club 2, 3, 4; Sec. 2; Vice-Pres. 3; Prog. Chair. 3; N.E.A. 4; Y.W.C.A. 1, 2, 3; Cabin Log Staff 4.

Seniors

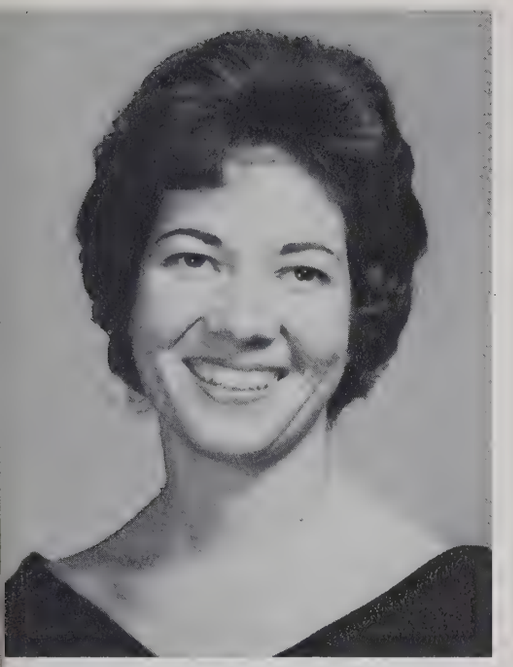

JACKIE GENEVIEVE DOUGLAS

Nicholls, Georgia

A.B.—Biology—English

Georgians 1, 2, 3, 4; Y.W.C.A. 1, 2, 3, 4; Cabinet 1; Science Club 3, 4; Prog. Chair. 4; Literature and Language Club 4.

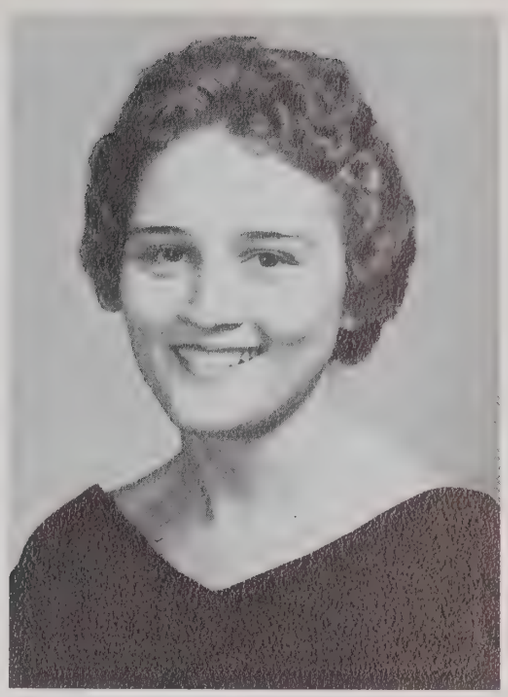

ELLA MAE ELKINS

Guyton, Georgia

A.B.—English—Education

Georgians 1, 2, 3, 4; R.E.C. 1, 2, 3; President 2; Y.W.C.A. 1, 2, 3, 4; President 4; N.E.A. 4; Who's Who in American Colleges and Universities.

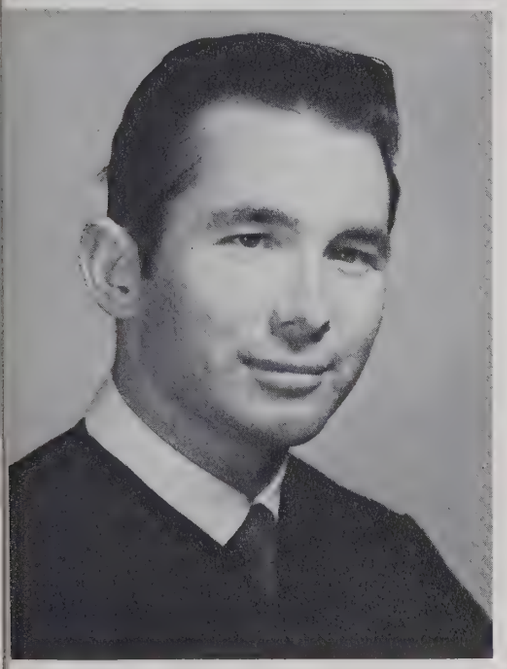

EUGENE SMITH FAISON

Meigs, Georgia

B.S.—Business Administration—Accounting

Syrrebs 1, 2, 3, 4; R.E.C. 1; Y.M.C.A. 1, 2; Varsity Tennis 2, 3, 4; Most Valuable Player 4; Varsity Club 3, 4; Commercial Club 2, 3, 4; Prog. Chair. 4; Bus. Manager 4; Intramural Basketball 1, 2.

WILLIAM LAMAR FENDLEY

Ellijay, Georgia

B.S.—Industrial Arts —Education

Georgians 1, 2, 3, 4; Industrial Arts Club 1, 2, 3, 4; N.E.A. 3; Intramural Softball, Basketball 1, 2, 3, 4.

PEGGY ANN FITE

Douglasville, Georgia

B.S.—Business Administration—Education

Syrrebs 1, 2, 3, 4; R.E.C. 2, 3, 4; Y.W.C.A. 2, 3, 4; Commercial Club 2, 3, 4; Intramural Volleyball, Basketball 2, 3; N.E.A. 4; Modern Dance Club 4; Concert Choir 1.

EDITH FRENCH

Buena Vista, Georgia

B.S.—Elementary Education—Physical Education—Social Science

Syrrebs 1, 2, 3, 4; Y.W.C.A. 1, 2; Synchronized Swimmers 2, 3; Blue Dolphins 4; President 4; R.E.C. 1, 2; Miss Berry College Contestant 4; Who's Who in American Colleges and Universities.

Seniors

SONJA FRANCES GENTRY

Kingston, Georgia

B.S.—Home Economics—Education—Science

Y.W.C.A. 1, 2, 3, 4; R.E.C. 1, 2, 3, 4; Georgians 1, 2, 3, 4; Home Economics Club 1, 2, 3, 4; Social Chairman 1.

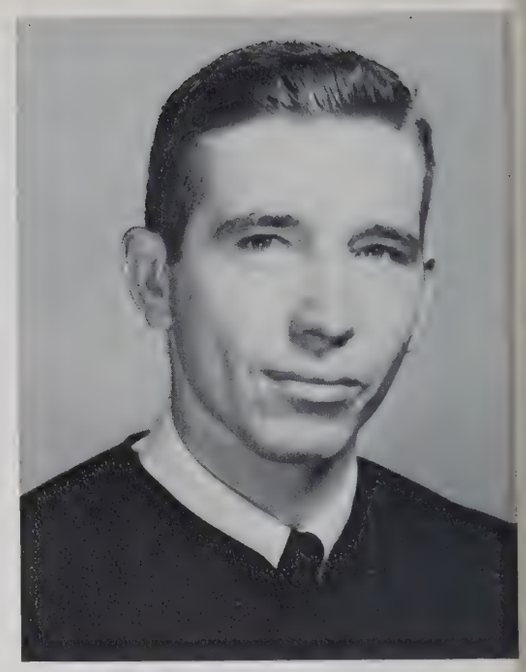

GEORGE WILLIAM GRAVITTE

Haleyville, Alabama

B.S.—Social Science—Speech—Religious Education

Syrrebs 1, 2, 3, 4; R. E. C. 1, 2, 3, 4; Treasurer 4; Y.M.C.A. 1, 2, 3, 4; President 3; Drama Club 3, 4; Debate Team 2, 3; Senior Oratoricals; Cabin Log Staff 4; Discussion Team 3, 4.

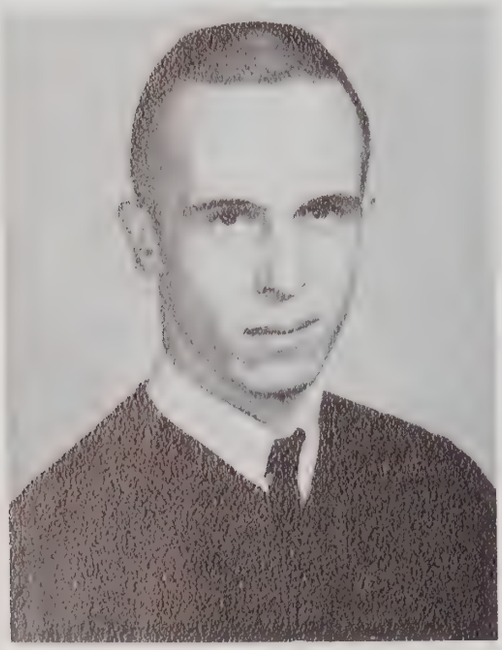

PERRY EMORY GREENE

Midville, Georgia

B.S.—Business Administration—English

Georgians 1, 2, 3, 4; Class President 3; Concert Choir 2, 3, 4; Vice-President 4; Berry Singers 2, 3, 4; Commercial Club 3; Industrial Arts Club 1; Y.M.C.A. 1, 2; Drama Club 2; Assist. Editor, Cabin Log 4.

BARBARA SUE GRIFFIN

Bainbridge, Georgia

B.S.—Elementary Education—Social Science

Georgians 1, 2, 3, 4; Play 1, 2; Basketball 1, 2, 3; Y.W.C.A. 1, 2, 3, 4; Cabinet 3, 4; R.E.C. 1, 2, 3; Sec.-Tres. 3; Drama Club 1, 2, 3, 4; Alpha Psi Omega 2, 3, 4; N.E.A. 3, 4; Mary V. Eagan Scholarship 3; Cobb Education Found. Sch. 3; Cabin Log Staff 4.

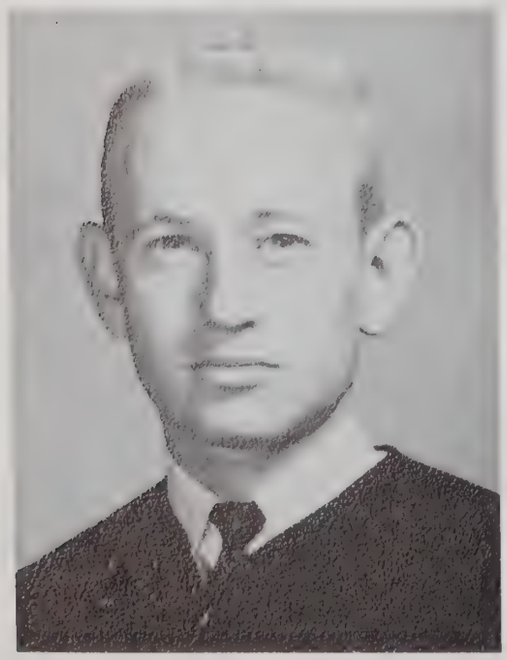

ROBERT LEE HALL, JR.

Jonesville, Virginia

B.S.—Physics—Mathematics

Syrrebs 1, 2, 3, 4; Y.M.C.A. 1; Intramural Sports; Science Club 4.

NANCY ELAINE HARKNESS

Conley, Georgia

B.S.—Home Economics—Education—Science

Georgians 1, 2, 3, 4; Y.W.C.A. 1, 2, 3, 4; R.E.C. 1; Home Economics Club 1, 2, 3, 4; Parliamentarian 2, Second Place Beard Wearing Award 2; First Place Wearing Award Coosa Valley Fair 4.

SARAH RUTH HARRIS
Taylorsville, Georgia

B.S.—Home Economics—Education—Science

Y.W.C.A. 1, 2, 3, 4; R.E.C. 1, 2, 3, 4; Home Economics Club 1, 2, 3, 4; Social Chairman 1; Georgians 1, 2, 3, 4; Basketball 1, 2, 3.

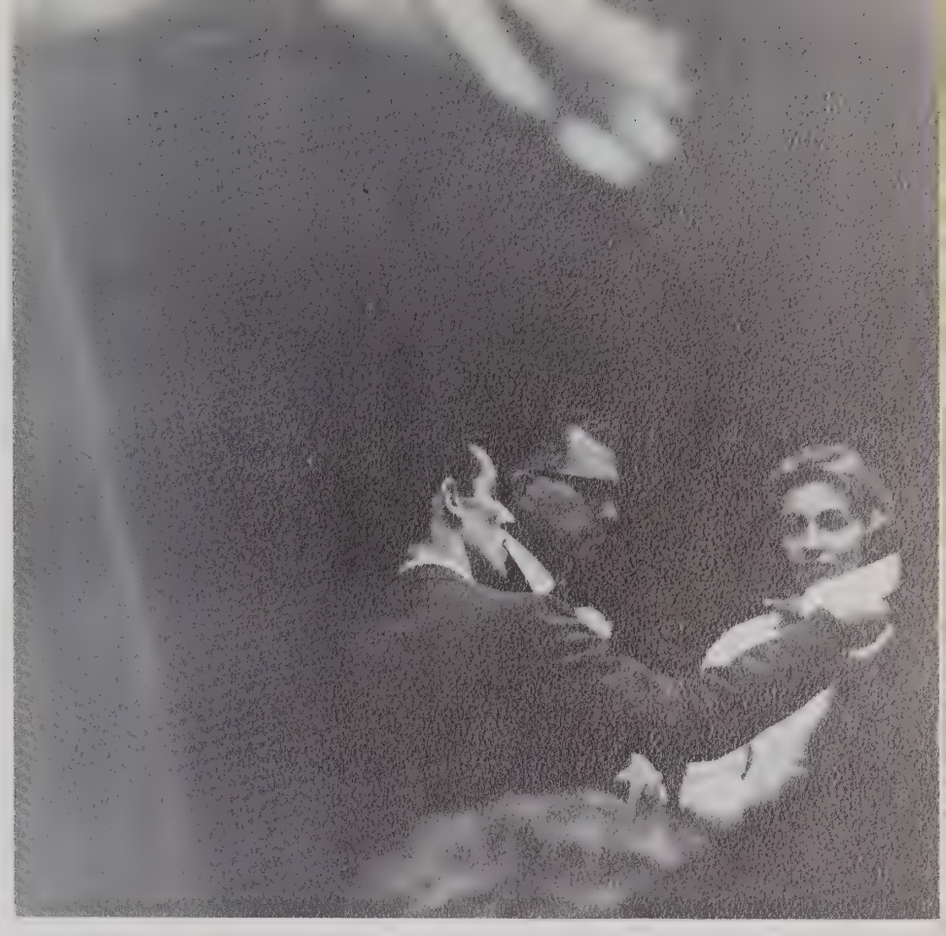

You're right, Duanne, it's probably not true.

MATTIE INEZ HEYWARD
Wagener, South Carolina

B.S.—Business Administration—Accounting Education

Georgians 1, 2, 3, 4; Y.W.C.A. 1, 2, 3, 4; Commercial Club 2, 3, 4; Program Chairman 2; Vice-Pres. 3; Parliamentarian 3; Class Treas. 3; Georgia Business Edu. Ass. 4; Who's Who in American Colleges and Univ.

JOE EDWARD HILL
Ocala, Florida

B.S.—Industrial Arts—Education

Syrrebs 1, 2, 3, 4; Industrial Arts Club 3, 4, Vice-President 3, Program Chairman 3; Baird Award 3.

WANDA GENE HIXON
Hixon, Tennessee

A.B.—Biology—Chemistry

Syrrebs 2, 3, 4; Y.W.C.A. 1, 2, 3, 4; R.E.C. 1, 2, 3, 4; Blue Dolphins 3, 4, Vice-President 4; Synchronized Swimmers 2; Science Club 3, 4, Treasurer 3; Class Program Chairman 3; Miss Berry College Contestant 3; Miss Berry College 4.

Jingle Bells

CHARLES EUBANKS HUDSON

Roberta, Georgia

B.S.—Physical Education—Social Science—Education

Y.M.C.A. 1, 2; Syrrebs 1, 2, 3, 4; Basketball 1, 2; Intramural Basketball 1, 2, 3, 4; Softball 1, 2, 3; Tennis 3, 4; Varsity Club 3, 4; Commercial Club 2; N.E.A. 3; G.E.A. 4.

LAWSON MANUEL HUGHES

Rome, Georgia

B.S.—Agriculture—Biology

Agricultural Club 1, 2, 3, Vice-President 3, Secretary 3.

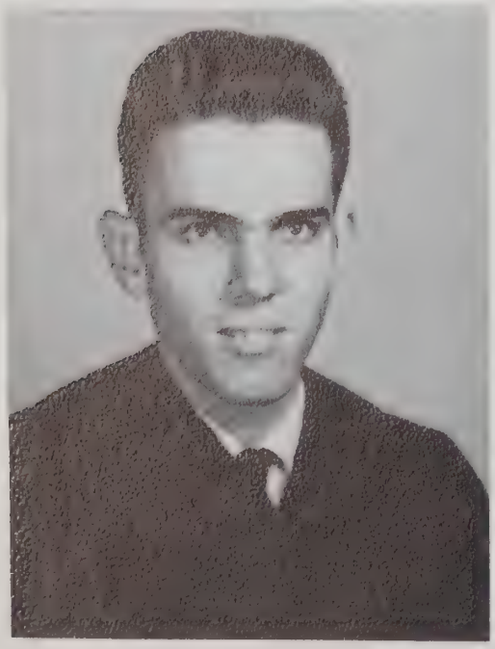

HENRY AARON HUTCHESON

Adrian, Georgia

B.S.—Science—Education—Biology

Georgians 2, 3, 4; Science Club 3, 4; Y.M.C.A. 2, 3, 4; N.E.A. 3, 4; Concert Choir 1, 2, 3; Intramural Football 2, 3; Basketball 1, 2, 3.

BILLY DEAN JACKSON

Hendersonville, North Carolina

B.S.—Biology—Chemistry

Syrrebs 1, 2, 3, 4; Science Club 1, 2, 3, 4, Secretary-Treasurer 3; Student Government Representative 3; Intramural Softball 2; Basketball 1, 2.

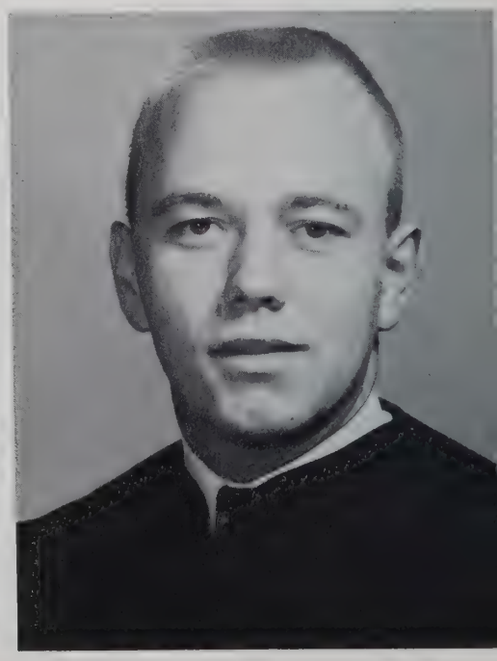

Seniors

MARGIE NELL JACKSON

Cleveland, Georgia

B.S.—Physical Education—Social Science—Education

Georgians 1, 2, 3, 4; Y.W.C.A. 1, 2, 3; R.E.C. 1, 2; Varsity Cheerleader 1, 2, 3, 4, Co-Captain 3, Captain 4; N.E.A. 4; Modern Dance Club 4.

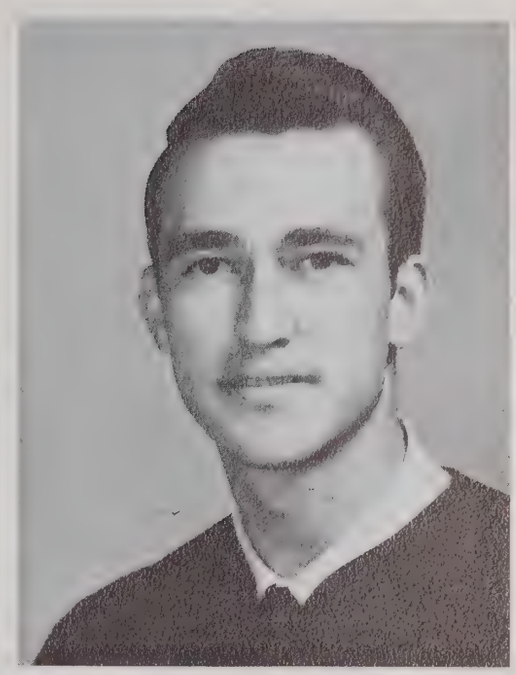

DAVID VERNON JOHNSON

Warrenton, Georgia

B.S.—Business Administration—Education

Y.M.C.A. 1, 2, 3, 4, Program Chairman 2; Drama Club 1, 2, 3, 4, President 2, 3; Syrrebs 2, 3, 4; Play Director 2, Play 3; *South Winds* 1, 2, 3, Editor 1, 2, 3; Kappa Alpha of Alpha Psi Omega 2, 3, 4, President 3; Men's Student Government, Treasurer 2; Class Program Chairman 2; Commercial Club 3, 4; Who's Who Among Students in American Universities and Colleges; Annual Anthology of College Poetry 4; Scholarship to Wilmington College Summer Theatre, Wilmington, Ohio 3; *Cabin Log,* Business Manager 4.

GERALDINE JOHNSON

Lexington, Georgia

B.S.—Elementary Education

Georgians 1, 2, 3, 4; Y.W.C.A. 3, 4; N.E.A. 4; W.S.G.A. 4, House President 4.

JANE ELINOR JOHNSON

Austell, Georgia

B.S.—Elementary Education—Social Science—Physical Education

Georgians 1, 2, 3, 4; R.E.C. 2, 3, 4; Y.W.C.A. 2, 3, 4; Drama Club 1, 3; Intramural Volleyball and Basketball 2, 3; N.E.A. 4; Modern Dance Club 4.

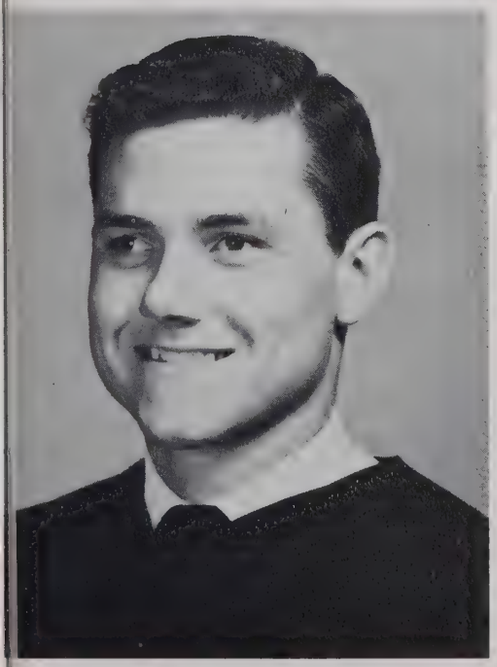

JOHN THOMAS JONES

Oxford, Georgia

B.S.—Business Administration—Accounting

Syrrebs 1, 2, 3, 4; Football 1; R.E.C. 1, 2, 3, 4, Business Manager 1, 3, Vice-President 3, Program Chairman 2, 4; Y.M.C.A. 1.

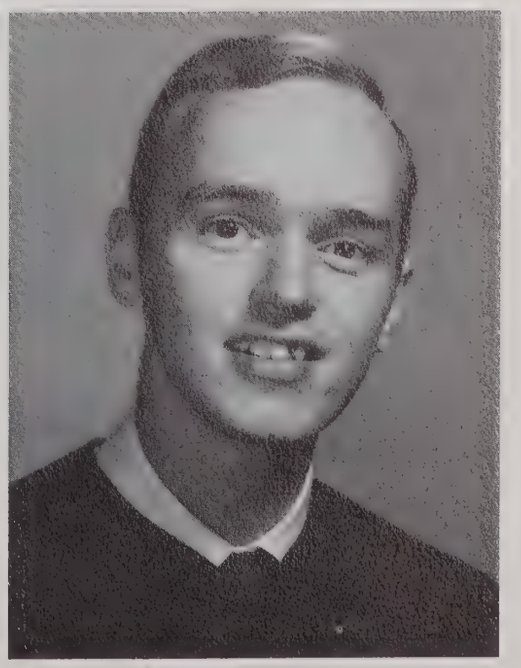

DAVID ALLEN JUSTICE

Toccoa, Georgia

A.B.—Chemistry—Biology

Student Government 2, 4; Science Club 2, 3, 4; Class Treasurer 3.

Seniors

CHARLOTTE RUTH KECKLEY

Edinburg, Virginia

B.S.—Business Administration—Education

Syrrebs 1, 2, 3, 4; Concert Choir 3, 4; Y.W.C.A. 1, 2, 3, 4, Treasurer 2, Finance Chairman 4; Commercial Club 2, 3, 4, Vice-President 4; Class Treasurer 3.

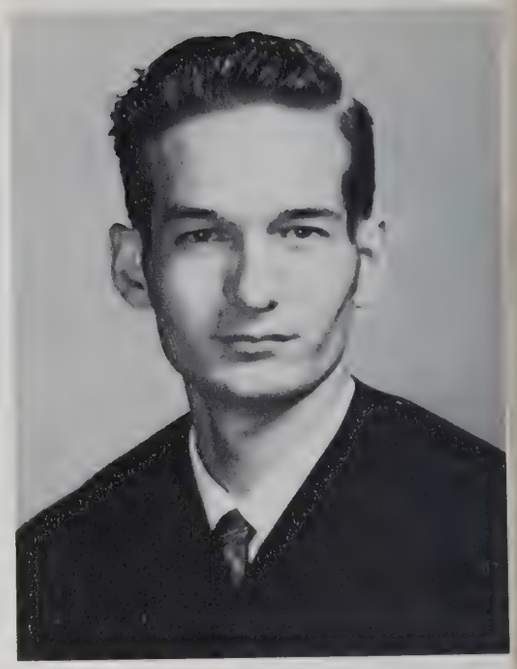

JERRY LEON KINSER

Ellijay, Georgia

B.S.—Agriculture—Biology

Georgians 1, 3, 4; Agricultural Club 3, 4, Treasurer 3, Vice-President 4.

FAYE FRANCES LOCKLAIR

Timmonsville, South Carolina

B.S.—Elementary Education—Social Science

Georgians 1, 2, 3, 4; Y.W.C.A. 1, 2; R.E.C. 1, 2; Drama Club 3; Blue Beats 1; Miss Berry College Contestant 2; Class Secretary 2; Concert Choir 2, 3; N.E.A. 4.

JEAN LONG

Washington, Georgia

A.B.—Chemistry—Mathematics

Syrrebs 1, 2, 3, 4, Play 1, 2; Science Club 1, 2, 3, 4; Senior Oratoricals; Concert Choir 2, 3; After Dinner Speaker for W.S.G.A. 1.

MARTHA JEAN LORD

Commerce, Georgia

B.S.—Biology—Chemistry

Syrrebs 1, 2, 3, 4, Treasurer 3, President 3; Basketball 1, 2, 3, 4; Program Chairman 4; Tennis Champion 3, Runner-up 4; Volleyball 1, 2, 3, 4; Table Tennis Champion 4; Intramural Basketball, Volleyball 1, 2, 3, 4; Y.W.C.A. 1, 2, 3, 4, Cabinet 4; R.E.C. 1, 2, 3, 4, Secretary 1, President 2, 3; Class Vice-President 1; *Cabin Log* Staff 4.

BARBARA JEAN LYDA

Brevard, North Carolina

B.S.—Elementary Education—Social Science

N.E.A. 1, 2, 3, 4; Y.W.C.A. 1, 2, 3; R.E.C. 1, 2; Drama Club 3, 4; Syrrebs 1, 2, 3, 4, Program Chairman 4; Class Treasurer 4; *Cabin Log* Staff 4.

BETTY JO LYDA
Brevard, North Carolina
B.S.—Home Economics—Science—Education

Syrrebs 1, 2, 3, 4; Y.W.C.A. 1, 2, 3; R.E.C. 1, 2, 3; Home Economics Club 1, 2, 3, 4, Membership Chairman 2, Reporter 4.

EVA WILLENE MCCARTER
Maryville, Tennessee
B.S.—Elementary Education—Social Science

Religious Education Club 1, 2; Y.W.C.A. 1, 2, 3, 4; N.E.A. 4; Georgians 1, 2, 3, 4.

SYLVIA RUTH MCCULLOUGH
Summerville, Georgia
B.S.—Business Administration—Accounting—Education

Georgians 1, 2, 3, 4; Y.W.C.A. 1, 2, 3, 4; Intramural Basketball 2; Commercial Club 2, 3, 4, Secretary 4; Class Program Chairman 3; Student Council 4; House President 4.

MALCOLM WHEELER MCDONALD, JR.
Groveland, Florida
A.B.—Physics—Mathematics

Syrrebs 1, 2, 3, 4, President 3, Program Chairman 4; Concert Choir 2, 3, 4, President 3; Berry Singers 2, 3, 4; Science Club 1; Student Government Representative 1; Class President 2; Y.M.C.A. 1; *Cabin Log* Editor 4; Who's Who Among Students in American Universities and Colleges.

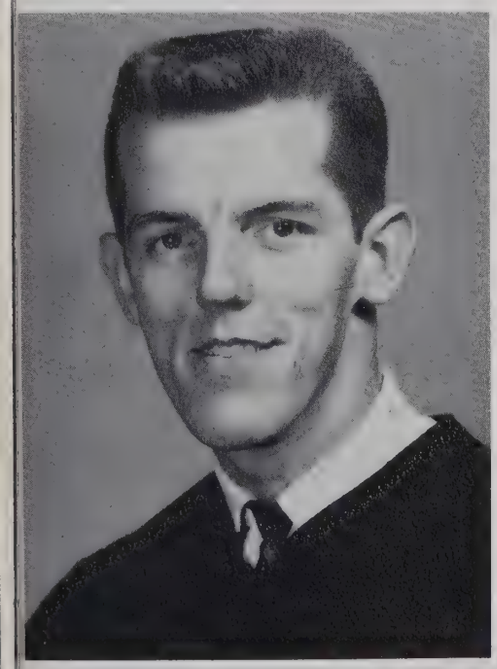

Favorite pastime

Seniors

JEAN MCRORIE

Alma, Georgia

A.B.—Biology—Chemistry

Syrrebs 1, 2, 3, 4; Y.W.C.A. 1, 2, 3; R.E.C. 1, 2, 3; Concert Choir 3, 4; Science Club 3, 4; Drama Club 3.

PATRICIA MILLS

Climax, Georgia

B.S.—Elementary Education—Social Science

N.E.A. 1, 2, 3, 4; Georgians 1, 2, 3, 4; Y.W.C.A. 4.

PANSY SUE MOORE

Englewood, Tennessee

B.S.—Business Administration—Accounting—Education

Georgians 1, 2, 3, 4; Commercial 2, 3, 4, Treasurer 3, Program Chairman 4; Excelsior Club 3, 4; N.E.A. 4, G.B.T.A.; Class Secretary 4; *Wall Street Journal* Award 3; Who's Who in American Colleges and Universities.

WILLIS WALDING MOORE, JR.

Mount Vernon, Georgia

A.B.—Physics—Mathematics

Science Club 2, 3, 4; Varsity Club 3, 4; Student Government Representative 2, 4; Class Program Chairman 4; Syrrebs 1, 2, 3, 4, Treasurer 3; Basketball 2, 3, 4; Football 3, 4; Intramurals Basketball Championship Team 2, All-Star Team 2; Tennis 3, 4.

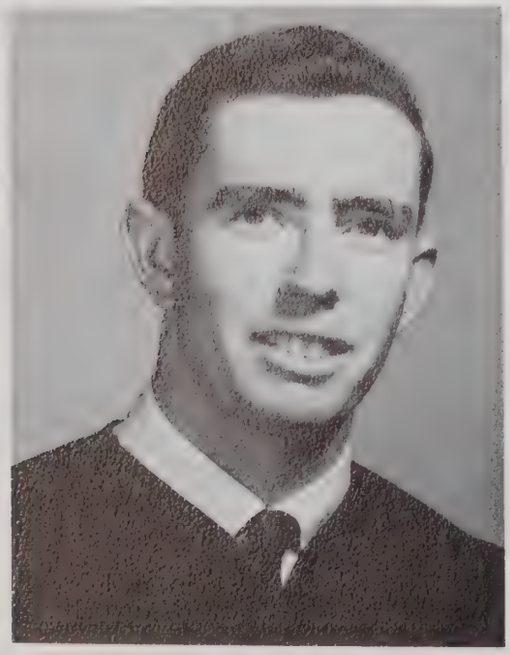

LARRY DEWAYNE MULLINS

Ringgold, Georgia

A.B.—Physics—Mathematics

Staff Photographer *Cabin Log* 4; Staff Photographer *Campus Carrier* 4; Science Club 2.

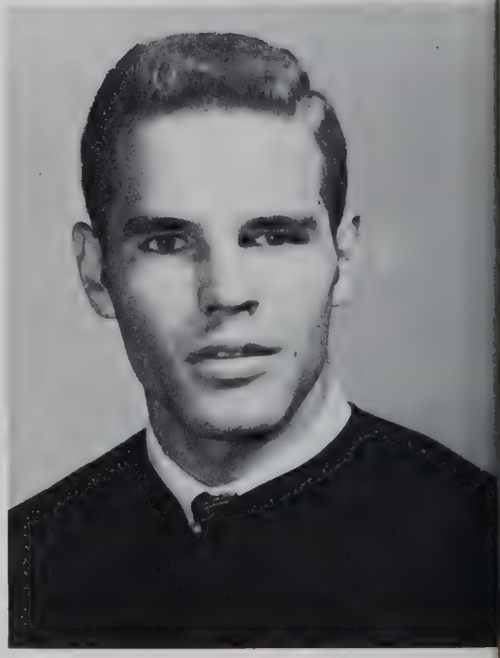

CURTIS LEE NAIL

Baxley, Georgia

A.B.—Physics—Mathematics—Chemistry

Class President 4; Photographer *Campus Carrier* 4; Photographer *Cabin Log* 4; Student Council Secretary 3; Senior Assembly 4; Excelsior Club 2, 3, 4; Georgians 1, 2, 3, 4; R.E.C. 2, 3, Program Chairman 2, 3.

'LARICE NELL OWENS

'allapoosa, Georgia

.B.—Social Science—Speech—Education

Georgians 1, 2, 3, 4, Vice-President 3; Y.W.C.A. 1, 2, 3, 4, Program Chairman 3; R.E.C. 1, 2, 3, 4; Social Science Club 2, 3, Program Chairman 3; N.E.A. 4; Drama Club 4; Debate Team 3, 4; Class Parliamentarian 3, Program Chairman 2; Senior Oratoricals, Second Place.

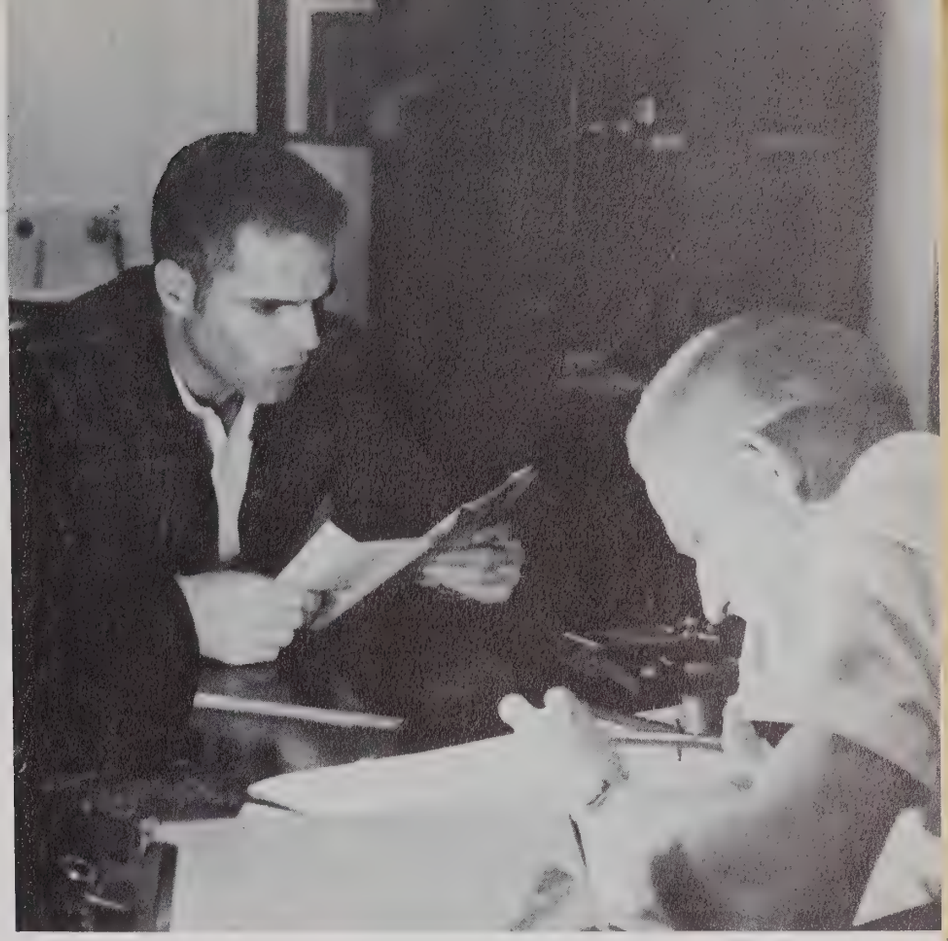

All right, Whitey, as soon as I finish this story.

RIADNE PAPADOPOULOU

ıessaloniki, Greece

.B.—Home Economics—Science—Education

Concert Choir 3, 4, Secretary 4; Home Economics Club 2, 3, 4; Syrrebs 2, 3, 4; Miss Berry College Contestant 2; Class VicePresident 3; Y.W.C.A. 3, 4; International Relations Club 2, 3.

WALTER WAYNE PEACOCK

Eastman, Georgia

B.S.—Physical Education—Social Science

Varsity Club 1, 2, 3, 4; Syrrebs 1, 2, 3, 4; Student Council 1, 2; Baseball 1, 2, 3, 4; Y.M.C.A. 2; Class Secretary 3; Varsity Club Treasurer 2, Vice-President 4.

YONIECE OLEDA PERRY

Glen Allen, Alabama

B.S.—Biology—English—Speech

Syrrebs 1, 2, 3, 4, Song Leader 3, 4; Science Club 1, 2, 3, Program Chairman 3; R.E.C. 1, 2, 3, 4; Y.W.C.A. 1, 2, 3; Drama Club 1, 2, 3, 4, Vice-President 4; Alpha Psi Omega 2, 3, 4; President, Kappa Alpha Cast 4; Miss Berry College Contestant 2; Concert Choir 2, 3, 4; Senior Oratoricals; Debate Team 4; *Cabin Log* Staff 4, Class Vice-President 4.

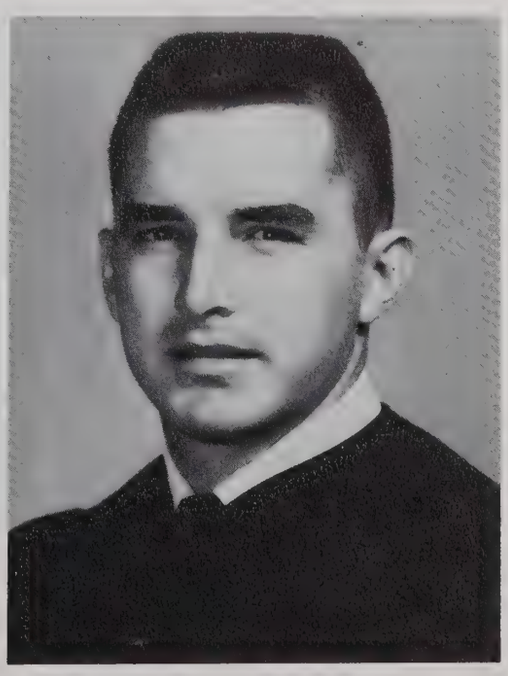

SHELBY JEAN POOL

Wedowee, Alabama

B.S.—Home Economics—Science—Education

Syrrebs 1, 2, 3, 4; Y.W.C.A. 1, 2, 3, 4, Cabinet 3; Home Economics Club 1, 2, 3, 4, Secretary 2, First Vice-President 3, Georgia Home Economics Assistant Delegate 1.

ZEVIEE AVALINE QUINN

Armuchee, Georgia

A.B.—Biology—Chemistry

Georgians 1, 2, 3, 4; Y.W.C.A. 1, 2, 3; R.E.C. 1, 2, 3; Science Club 2, 3, 4.

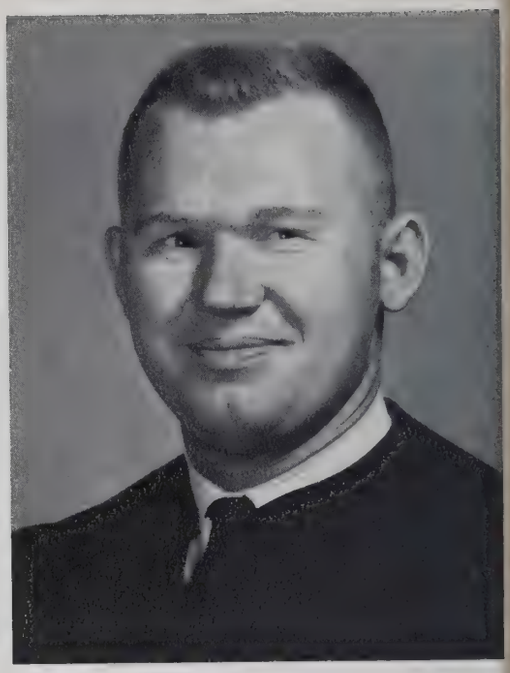

JOEL ALEX RACKLEY

Bessemer, Alabama

B.S.—History—Social Science—Religion

Syrrebs 1, 2, 3, 4, President 4; Football 1, 2, 3, 4; Student Government 1, 3, 4, Representative 2, 3, Vice-President 4; Alpha Psi Omega 1, 2, 3, 4; Kappa Alpha, Vice-President 2; Drama Club 1, 2, 3, 4; Concert Choir 1, 2, 3, 4, Librarian 3, President 4; Berry Singers 1, 2, 3, 4, Librarian 4; Y.M.C.A. 1, 2, 3, Program Chairman 2, Song Leader 1, 2; R.E.C. 1, 2, 3, 4, Program Chairman 1, Vice-President 2, President 3, Secretary 4; Class Program Chairman 1; Superintendent of Sunday School 3, 4; Student Deacon, Mt. Berry Church 3, 4; *Cabin Log* Staff 4; Who's Who in American Colleges and Universities; American Anthology of College Poetry 2; Berry College Representative to Council of Southern Mts. 2.

BETTY LOU RATLIFF

Miami, Florida

B.S.—Elementary Education—Social Science

Georgians 1, 2, 3, 4; Y.W.C.A. 1, 2; N.E.A. 3, 4, Social Chairman 3; Modern Dance Club 4; Synchronized Swimmers 1, 2; Blue Dolphins 4, Secretary-Treasurer 4, Publicity Manager 4; Miss Berry College Contestant 4.

John . . . Marsha!

Seniors

RACHEL BEATRICE RAY

Plainville, Georgia

B.S.—Business Administration—Education

Commercial Club 3, 4; N.E.A. 4; Georgians 1, 2, 3, 4.

RACHEL BURNITA REESE

Dawson, Georgia

B.S.—Business Administration—Education

Commercial Club 2, 3, 4; Georgians 1, 2, 3, 4; Y.W.C.A. 1, 4; R.E.C. 1; Class Officer 2.

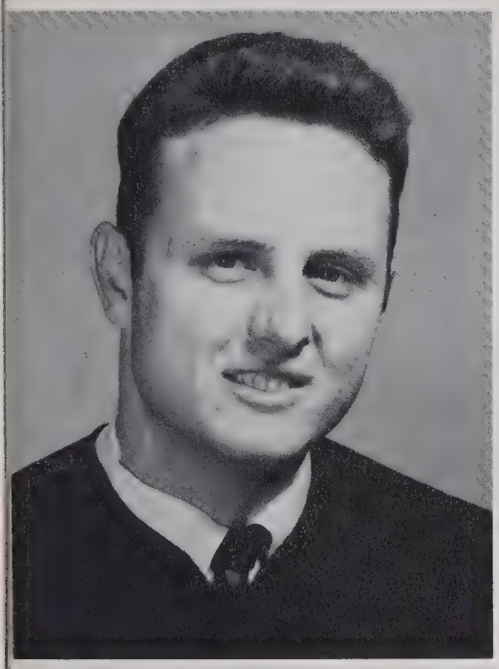

CLAYTON RHODES

Sylvania, Georgia

A.B.—Chemistry—Mathematics

Syrrebs 1, 2, 3, 4; Science Club 3, 4; Intramural Softball 2; Football 2; Table Tennis 2.

EUJENA ROGERS

Geraldine, Alabama

B.S.—Business Administration—Home Economics—Education

W.S.G.A. 3, 4, Secretary 3, President 4; Georgians 1, 2, 3, 4, Secretary 2; Commercial Club 2, 3, 4, Secretary 3; Y.W.C.A. 1, 2, 4, Secretary 2, Recorder 1, 2, Song Leader 2; N.E.A. 4; G.B.E.A. 4; Class Treasurer 1; Concert Choir 2, 3, 4, Secretary 3; Berry Singers 3, 4; *Cabin Log* Staff 4; Miss Berry College Contestant 4; Who's Who in American Colleges and Universities.

MARY FRANCES ROGERS

Cohutta, Georgia

B.S.—Elementary Education—Social Science

Syrrebs 4; N.E.A. 2, 3, 4; Georgians 1, 2, 3; R.E.C. 1, 2; Y.W.C.A. 1, 2, 3.

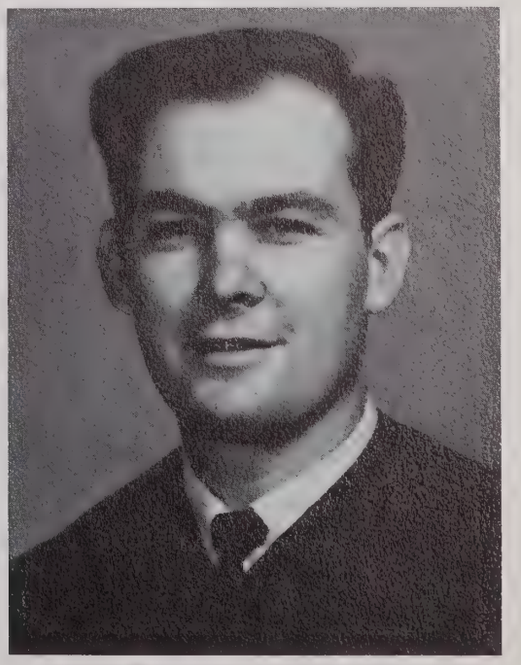

RANDALL SCOTT

Cleveland, Tennessee

A.B.—Social Science—Education

Syrrebs 1, 2, 3, 4; N.E.A. 2, 3, 4; International Relations Club 2.

Get in the picture, Lem.

CAROLYN SELF

Birmingham, Alabama

B.S.—Elementary Education—Social Science

Concert Choir 1, 2; Georgians 1, 2, 3, 4; Y.W.C.A. 1, 2, 3, 4, Pianist 1, 2, 3, Vice-President 4; R.E.C. 1, 2, 3, Pianist 2, 3; N.E.A. 1, 2, 3, 4, Secretary 3, 4.

MARY DUANNE SELF

Shannon, Georgia

B.S.—Business Administration—Accounting—Education

Georgians 1, 2, 3, 4, Vice-President 3; Commercial Club 2, 3, 4; Cheerleader 3, 4; *Cabin Log* Staff 4; Y.W.C.A. 1, 2, 4; Concert Choir 2, 3; Field Day Attendant 3; Class Treasurer 2; Miss Berry College Contestant 3.

BOBBY EUGENE SIMS

Rome, Georgia

B.S.—Music—Education

Georgians 1, 2, 3, 4; R.E.C. 1, 2, 3; Y.M.C.A. 1, 2, 3, Representative to Y.M.C.A. Camp 2; Concert Choir 1, 2, 3; Berry Singers 1, 2, 3.

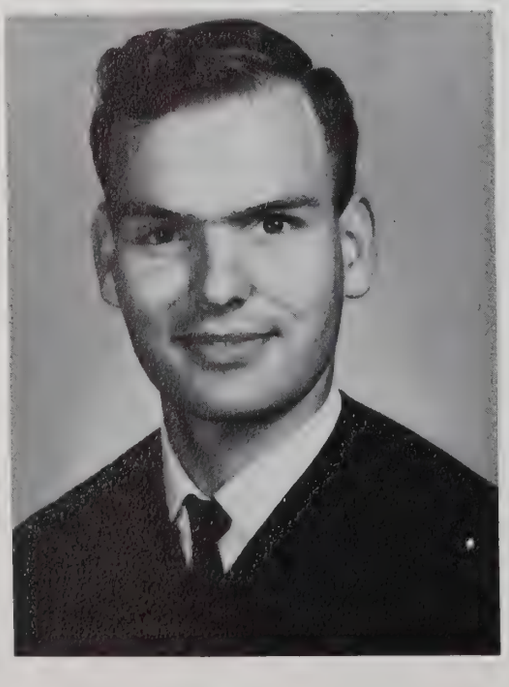

VELMA EVELYN SMITH

Warrenton, Georgia

B.S.—Home Economics—Education—Science

Georgians 1, 2, 3, 4; R.E.C. 1, 2, 3, 4; Y.W.C.A. 1, 2, 3, 4; Home Economics Club 1, 2, 3, 4, Second Vice-President 3, Membership Chairman 4; Student Government Representative 4.

Seniors

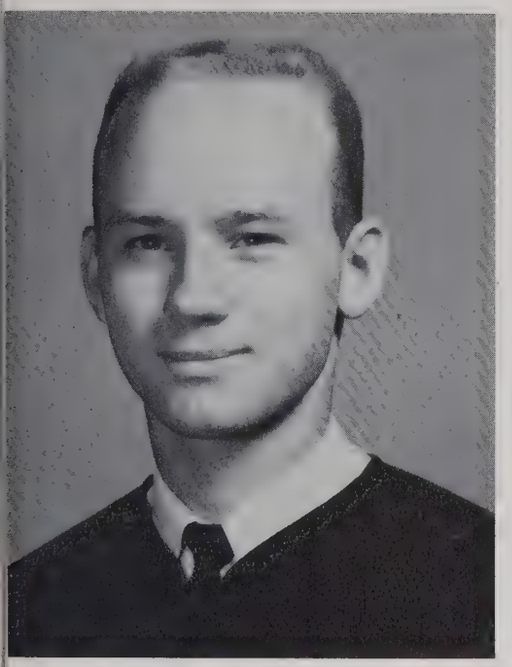

ROBERT LEMUEL SUMNER

McAlpin, Florida

B.S.—Industrial Education—Education

Aurora College, Illinois 1; Varsity Club 1; Syrrebs 2, 3, 4; Football 2, 3, 4; N.E.A. 4; Industrial Arts Club 2, 3, 4, Secretary-Treasurer 3; Y.M.C.A. 3, 4, Treasurer-Business Manager 4; A. C. Groover Award 4; Class Editor, *Cabin Log* 4; Intramural Softball 2, 3, 4; Class Treasurer 4; Varsity Tennis 3, 4.

MICKEY LATRELLE TIPTON

Sautee, Georgia

B.S.—Elementary Education—Social Science—Physical Education

R.E.C. 1, 2, 3; Y.W.C.A. 1, 2, 3, 4; Concert Choir 1; Syrrebs 1, 2, 3, 4, Vice-President 3, President 4; Basketball 1, 2, 3, 4; Tennis Champion 3, Runner-up 4; Volleyball 1, 3, 4; Intramural Basketball 1, 2, 3, 4; Physical Education Club 4; Varsity Cheerleader 3; Class Program Chairman 2, Treasurer 1; N.E.A. 3, 4; *Cabin Log* Staff 4.

ANNETTE TOMLINSON

Vidalia, Georgia

B.S.—Home Economics—Education—Science

Home Economics Club 2, 3, 4, Reporter 2, President 3, Membership Chairman 4; Syrrebs 1, 2, 3, 4, Treasurer 4; Y.W.C.A. 2, 4; Baird Dress Design Award, Second Place 2.

MARY TURPIN

Eastanollee, Georgia

B.S.—Elementary Education—Social Science

Georgians 1, 2, 3, 4; Y.W.C.A. 1, 2, 3, 4; R.E.C. 1, 2; N.E.A. 3, 4; Eula B. Gunby Award 3.

ELIZABETH JANE VAUGHN

Rome, Georgia

B.S.—Business Administration—Accounting

Syrrebs 2, 3, 4; University of Georgia, Rome Center 1; Commercial Club 2, 3, 4, Reporter 3; Drama Club 3, 4; Intramural Tennis, Volleyball 2, 3; Who's Who in American Colleges and Universities; Miss *Cabin Log* Contest 4; *Cabin Log* Staff 4.

JERRY LEE WALLER

Dallas, Georgia

B.S.—Physical Education—Biology—Education

N.E.A. 3, 4, Program Chairman 4; *Campus Carrier* Sports Editor 3, 4; Varsity Club 1, 2, 3, 4; Gahper 3, 4; Baseball 1, 2, 3, 4; Track 1, 2, 3, 4, Captain 4, Most Valuable in Track 4; Syrrebs 3, 4; Intramural Director 3, 4; Football 3, 4; Track 3, 4, Captain 3, 4; Y.M.C.A. 1, 2; Georgians 1, 2; Football 2, Track 1, 2, Co-captain 2.

Seniors

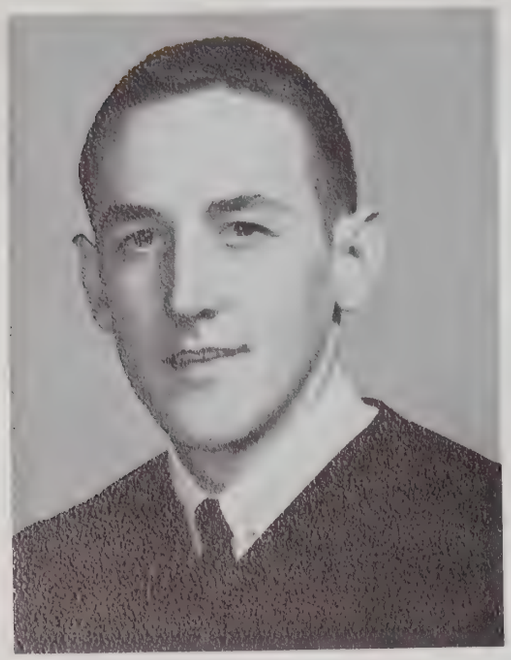

JOSEPH LANIER WALTON

Douglasville, Georgia

B.S.—Business Administration—Accounting—Physical Education

Syrrebs 1, 2, 3, 4; Varsity Club 3, 4, President 4; Commercial Club 2, 3, 4, President 4; Varsity Baseball 2, 3, 4; Church Usher 3, 4.

DORSEY MILLARY WATSON, JR.

Montrose, Georgia

B.S.—Business Administration—Physical Education—Art

Syrrebs 1, 2, 3, 4; Basketball 1; Football 2, 3, Treasurer 2; Track 1, 2, 3; Commercial Club 2, 3, 4, Secretary 3, Sergeant-at-Arms 4; N.E.A. 3, 4; Varsity Basketball 1, 2, 3, 4, Captain 4; Track 1; Class Treasurer 2, Church Usher 2, 3, 4, Assistant Head 4; Sports Editor, 1961-62 *Cabin Log* 4; Honorable Mention in Art 3; Student Government 3; Intramural Sports 1, 2, 3.

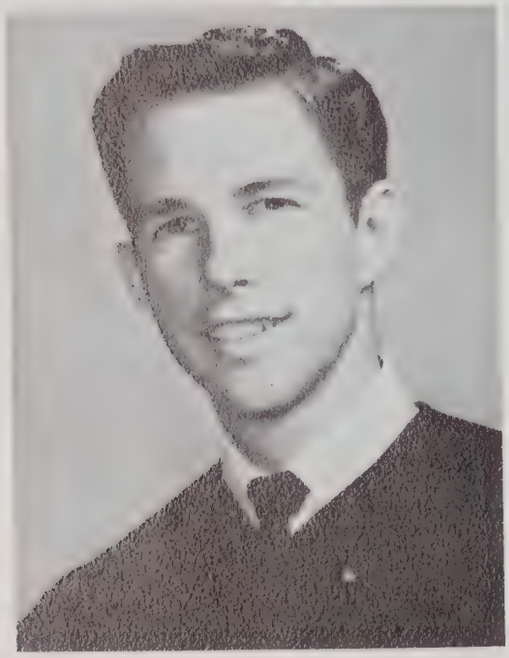

JOHN RICHARD WEATHERMAN

Ararat, Virginia

B.S.—Mathematics—Education—Speech

Virginia Polytechnic Institute 1; Syrrebs 2, 3, 4; Inter-Society Debate 2; Play Stage Manager 3; Senior Oratoricals; N.E.A. 2, 3, 4, Vice-President 3, President 4; Debate Team 2; Y.M.C.A. 2, 3, 4, Treasurer 3; Drama Club 3.

NORMA ELIZABETH WEATHERS

Oxford, Alabama

A.B.—Social Science—Education

Berry Singers 1, 2, 3, 4; Concert Choir 1, 2, 3, 4, Songleader 4; Ewing Music Award 1, 3; Georgians 1, 2, 3, 4, Songleader 1; International Relations Club 2, 3, Secretary 2; Mixed Quartet 1; Literature and Language Club 3; N.E.A. 4; Y.W.C.A. 2, 3, 4; R.E.C. 1, 2, 3, Songleader 1, President 1; Senior Oratoricals.

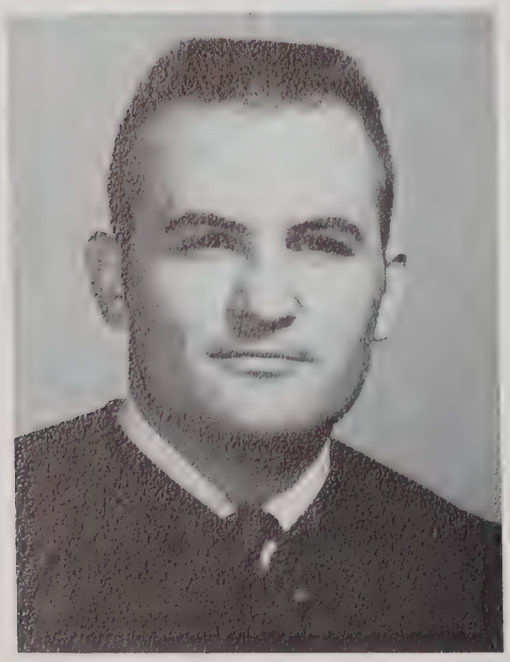

SAMUEL HARTFORD WEEKS

Bell, Florida

B.S.—Business Administration—Accounting—Education

Georgians 1, 2, 3, 4; Football 4; Commercial Club 4, Program Chairman 3; Intramural Softball 1, 2; Student Government 3; N.E.A. 3, 4; Band 1.

JAMES MACK WEEMS

Hixon, Tennessee

A.B.—Biology—Chemistry

Syrrebs 1, 2, 3, 4; Football 2; Intramural Basketball 1, 2; Softball 1, 2, 3, 4; Class President 3; Science Club 1, 2, 3, 4, Sergeant-at-arms 4.

JUDITH ANN WHALEY
LaFayette, Georgia
B.S.—Elementary Education—Social Science

Georgians 1, 2, 3, 4, Secretary 3, Play 2; Y.W.C.A. 1, 2, 3; R.E.C. 1, 2, 3; Concert Choir 1, 2, 3, 4; Class Program Chairman 4; N.E.A. 3, 4; Drama Club 2, 3; Baird Art Award, First Place 2, Second Place 3.

It's a bird! It's a plane! It's . . .

CARLTON WHITE
Millen, Georgia
B.S.—Physical Education—Biology—Education

Georgians 1, 2, 3, 4, Vice-President 3; Football 1, 2, 3, 4, Captain 3, 4; Track 1, 2, 3, Captain 3; Softball 1, 2, 3, 4; Science Club 1, 2, 3, 4; Y.M.C.A. 1, 2, 3, 4; N.E.A. 3, 4.

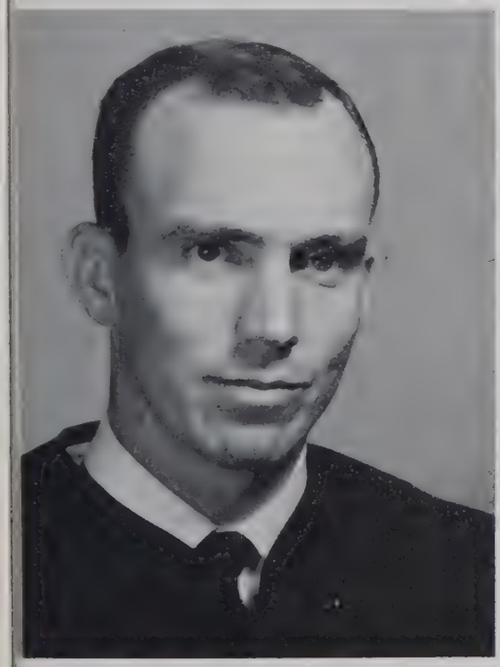

GLORIA VIDELLE WILKES
Clearwater, Florida
B.S.—Elementary Education—Social Science

St. Petersburg Junior College; N.E.A. 4; Y.W.C.A. 3, 4; Syrrebs 3, 4.

DOROTHY WOODARD
Eldridge, Alabama
B.S.—Elementary Education—Social Science

Syrrebs 1, 2, 3, 4; Y.W.C.A. 1, 4; N.E.A. 4; Excelsior Club 2, 3, 4; Intramural Basketball, Volleyball 3, 4.

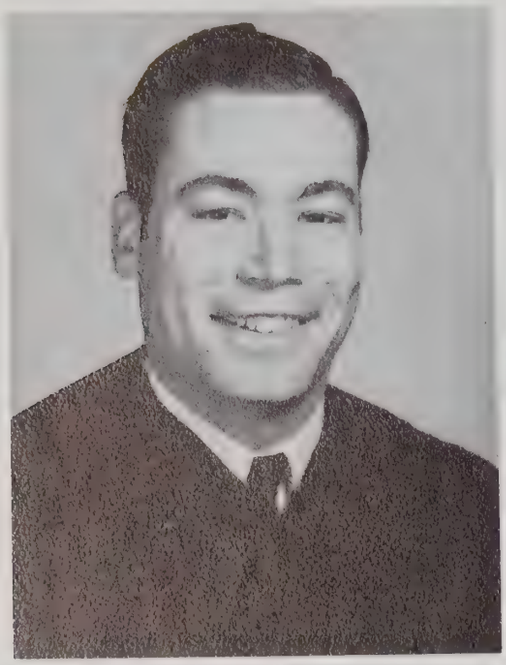

JERRY JUNIOR WRIGHT

Tallapoosa, Georgia

B.S.—Physics—Mathematics

Syrrebs 1, 2, 3, 4; Science Club 2, 3, 4; R.E.C. 1, 2, 3, 4, President 3; Student Deacon 4; Y.M.C.A. 1, 2, 3, 4.

GAYLE YOUNGBLOOD

Buena Vista, Georgia

B.S.—Business Administration—Home Economics—Education

Syrrebs 1, 2, 3, 4; R.E.C. 1, 2; Y.W.C.A. 1, 3; Commercial Club 2, 3, 4, Reporter 4; Intramural Volleyball, Basketball 1, 2, 3.

Senior Oratoricals

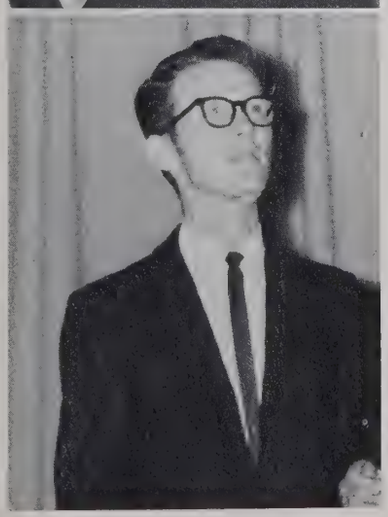

First Place Winners

Second Place Winners

Georgians

Clarice Owens
Norma Weathers
Kennith Crabtree
Tommie Chandler

Syrrebs

John Weatherman
George Gravitte
Jean Long
Yoniece Perry

Junior Officers

John Moore, *President*
Sue Ramey, *Vice President*
Miriam Floyd, *Secretary*
Charlotte Robinson, *Treasurer*
David Burnette, *Treasurer*
Martha Lee,
Program Chairman
Wesley Martin,
Program Chairman

Juniors

Virginia Akers
Byron, Georgia

Charles Alford
Raleigh, North Carolina

Diane Andrews
Rome, Georgia

Emil Askew
Newnan, Georgia

Hiawatha Banks
Vidalia, Georgia

Sandra Beck
Manchester, Georgia

Mary Ellen Bell
Hazlehurst, Georgia

Bernice Bennett
Cumming, Georgia

Sabra Bennett
Cumming, Georgia

Ernestine Bingham
Dalton, Georgia

Grace Boyer
Washington, D. C.

Eugene Boyleston
Orangeburg, South Carolina

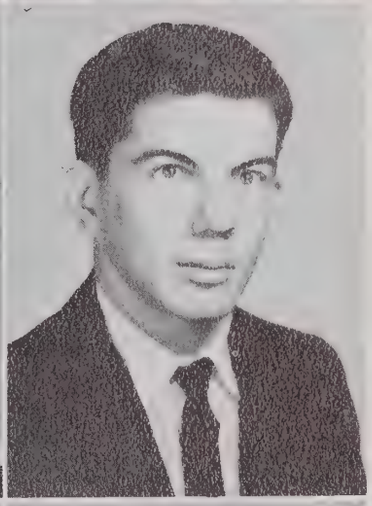

Arol Bradley
Camden, South Carolina

Hilory Brown
LaGrange, Georgia

David Burnette
Bryson City, North Carolina

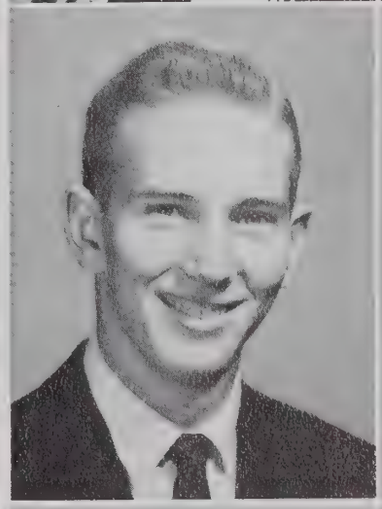

Edwin Burnham
Brunswick, Georgia

John Burrell
West, Mississippi

David Butler
Chatsworth, Georgia

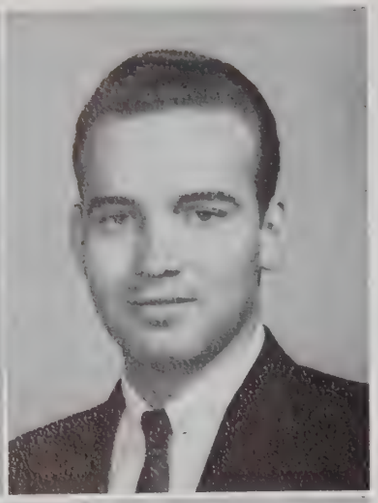

Jerry Cates
Lilburn, Georgia

Gayle Catlett
Sevierville, Tennessee

Elizabeth Cato
Doerun, Georgia

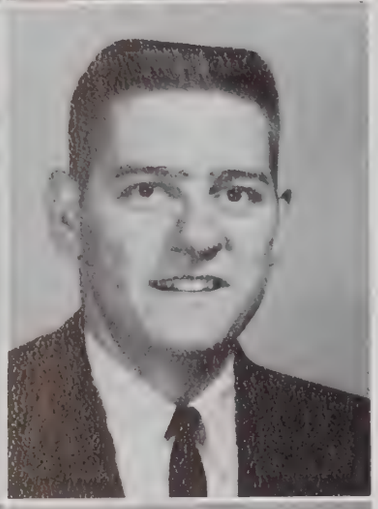

Martha Chaney
Hazlehurst, Georgia

Kenneth Conner
Gainesville, Georgia

Vance Cook
Fayettevile, North Carolina

William Copenhaver
Chilhowie, Virginia

Willis Cosper
Hogansville, Georgia

Mary Alice Crawford
Dalton, Georgia

Dean DeLaigle
Waynesboro, Georgia

Phillip DeMott
Moultrie, Georgia

Cloyd Denard
Washington, Georgia

Tannis Dennis
Athens, Tennessee

Linda Derrick
Walhalla, South Carolina

Fred Dickey
Warner Robins, Georgia

Linda Dixon
Ocoee, Tennessee

Penny Dover
Rome, Georgia

Patricia Drake
Jackson, Georgia

Wilma DuBose
Douglas, Georgia

Ray Durden
San Antonio, Texas

Joe Elder
Richland, Georgia

Joyce Etheridge
Riverdale, Georgia

Juniors

Heap big pow-wow.

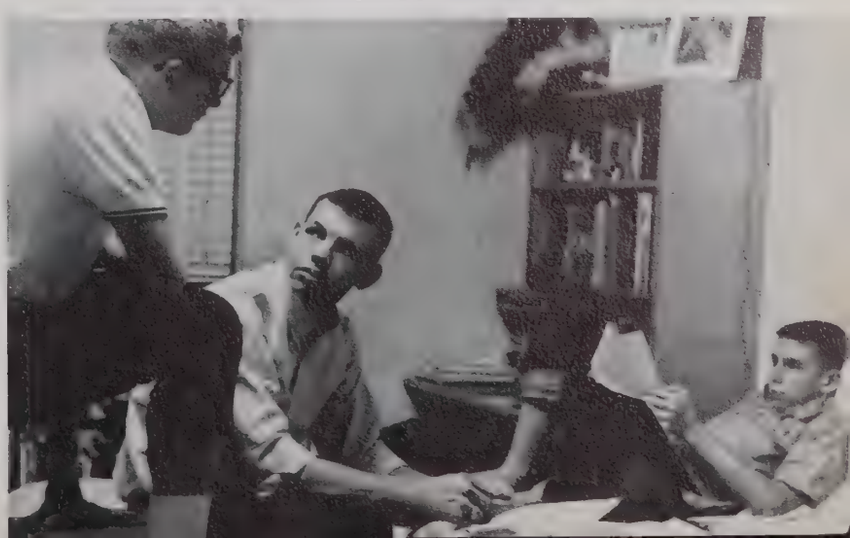

Well, Hi there!

Steve Eubanks
Warrenville, South Carolina

Ronald Evans
Rome, Georgia

Juniors

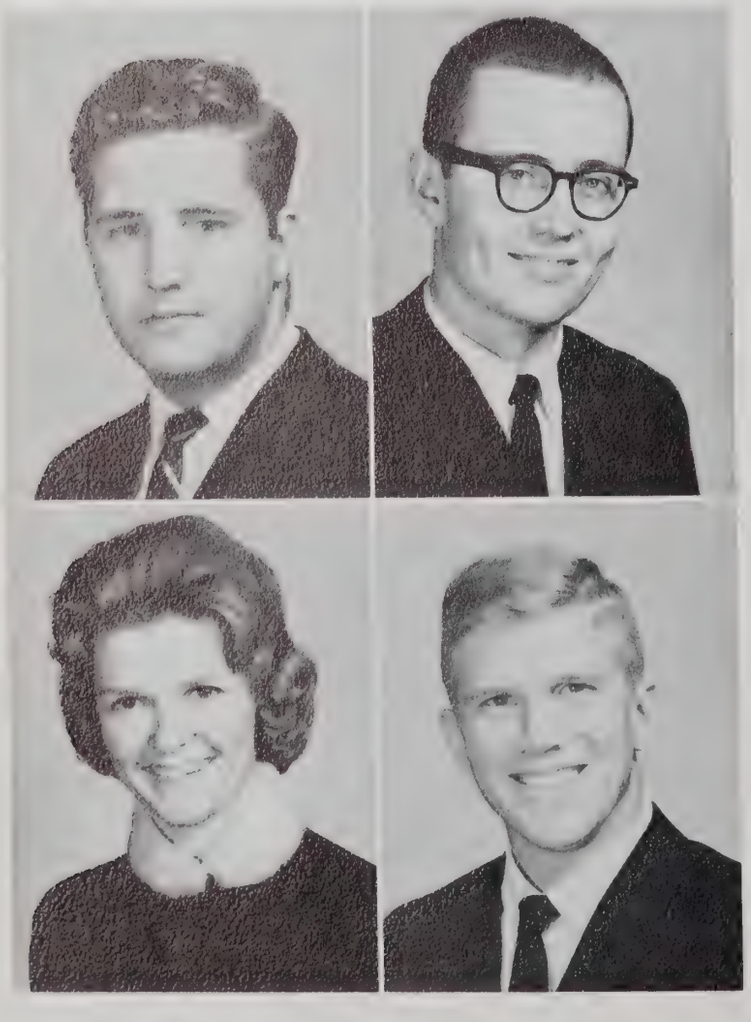

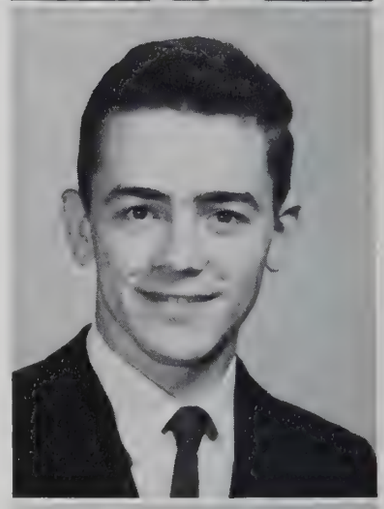

Sherwood Fender
Estill, South Carolina

William Finley
Rome, Georgia

Edgar Fite
Dalton, Georgia

Miriam Floyd
Chattanooga, Tennessee

James Fowler
High Springs, Florida

Leon Frost
Haleyville, Alabama

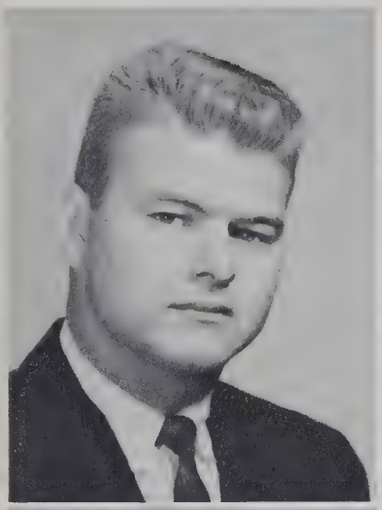

Walter Gill
Richland, Georgia

Henrietta Godfrey
Dalton, Georgia

Lyn Gresham
Byromville, Georgia

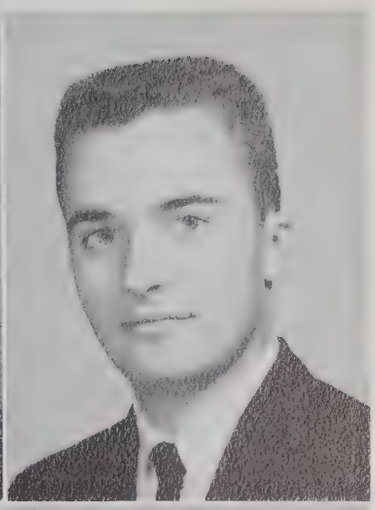

Annette Griffis
Doerun, Georgia

Martha Grogan
Rome, Georgia

Warren Hagler
Columbus, Georgia

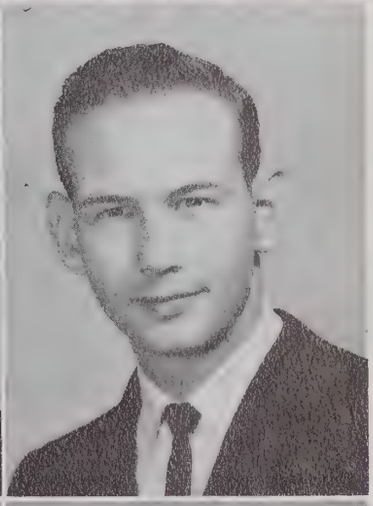

Bertha Hall
Hartsfield, Georgia

Loretta Hamby
Newnan, Georgia

Wanda Hardiman
Huntsville, Alabama

Frank Heath
Ararat, Virginia

Joyce Hendrix
Fyffe, Alabama

Wayne Herndon
Moultrie, Georgia

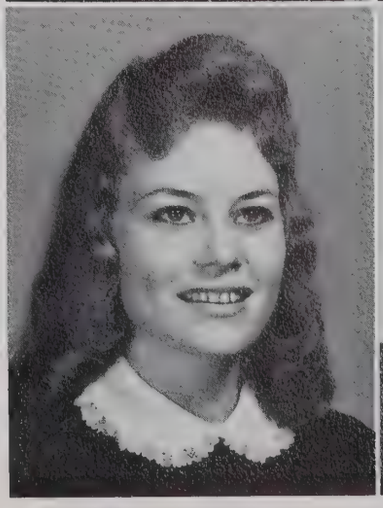

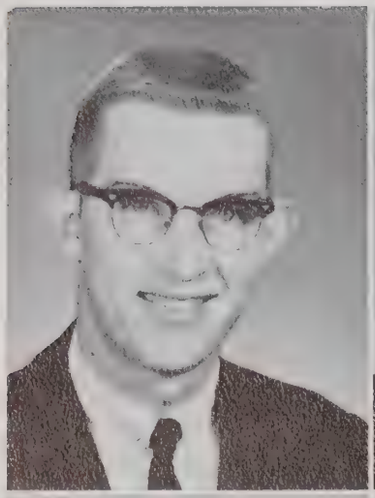

Barry Hester
Greenville, South Carolin

Bettie Hester
Woodland, Alabama

Clifford Hewitt
Jennings, Florida

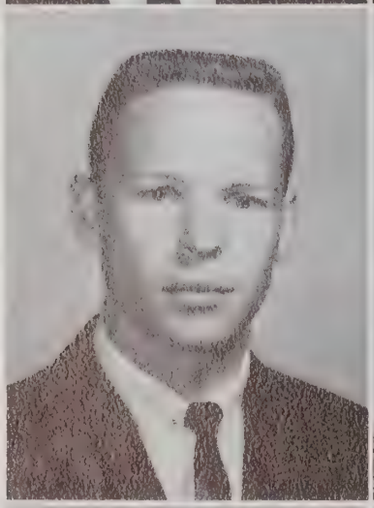

Jack Hinson
Millen, Georgia

Victor Hobbs
Fort Valley, Georgia

Sue Holbert
Redbud, Georgia

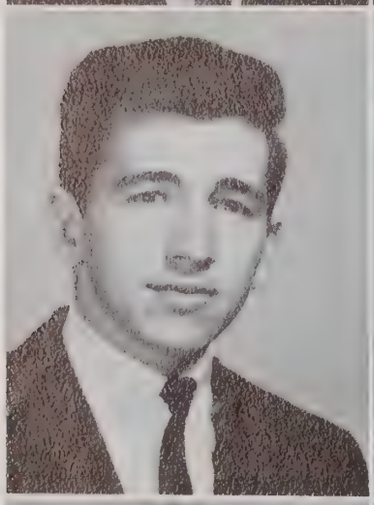

Frank Holladay
Sumter, South Carolina

Michael Hood
Warner Robins, Georgia

Leslie Howard
Dublin, Georgia

Evelyn Huff
Dallas, Georgia

Louis Hughes
Lindale, Georgia

Ronnie Huguley
Lincolnton, Georgia

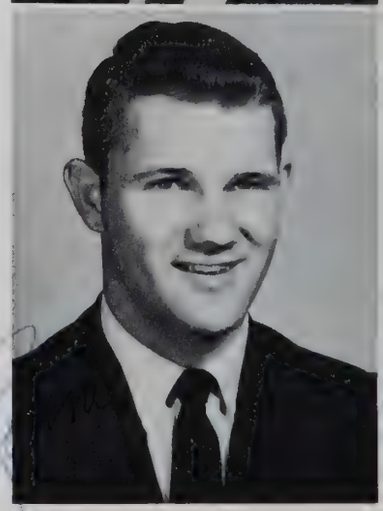

Jean Ingle
Jonesville, Virginia

Mildred Johnson
Jasper, Georgia

Jean Junkins
Dalton, Georgia

Virginia Kell
Rome, Georgia

Steve Kelly
Vienna, Georgia

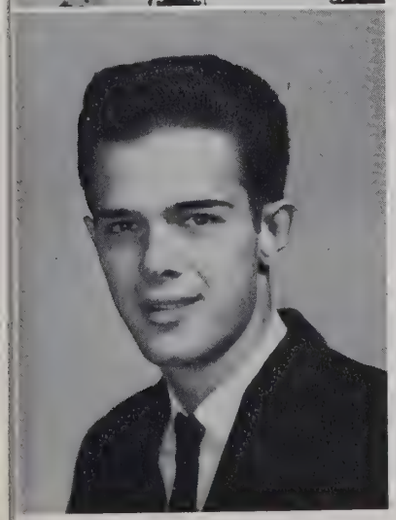

John Kemp
Kennesaw, Georgia

Theresa Kornegay
Goldsboro, North Carolina

Elaine Langham
Warrenton, Georgia

This is getting close to the end.

Juniors

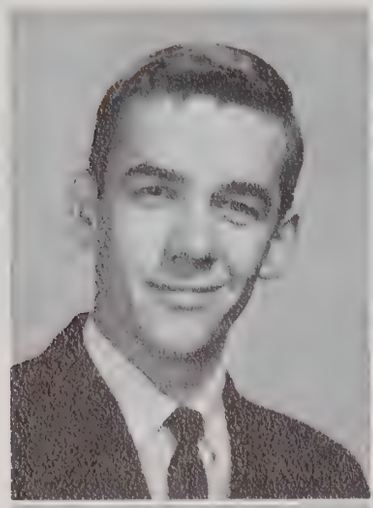

Jon Lanier
Manchester, Georgia

Keith Lathrop
Ocala, Florida

Lynn Lawson
Los Angeles, California

Edison Lee
Latta, South Carolina

Martha Lee
Twin City, Georgia

Elizabeth Lowery
Pine View, Georgia

Carlee McCarter
Maryville, Tennessee

Sonja McCroskey
Toccoa, Georgia

Harrell McDowell
Buchanan, Georgia

Juniors

It seems like it oughta' work.

Lois McMinn
Hendersonville, N. C.

Felix Martin
Ararat, Virginia

Wesley Martin
Chilhowie, Virginia

Edmund Maynard
Sumter, South Carolina

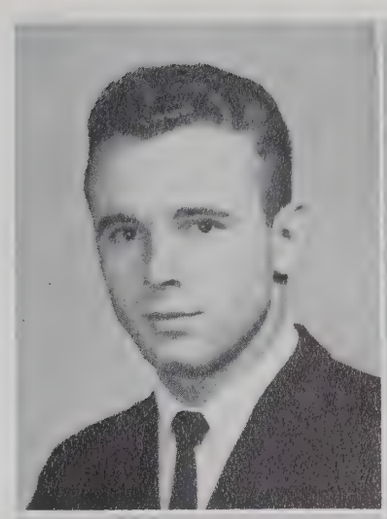

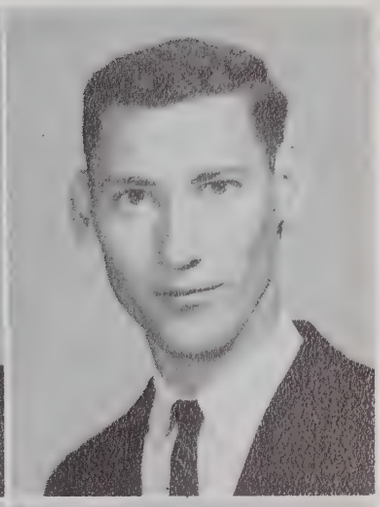

Faye Mayo
Rome, Georgia

Ella Mae Miller
Glendale Springs, N. C.

Thomas Miller
Savannah, Georgia

Eugene Mobley
Mershon, Georgia

Leonard Mole
Warner Robins, Georgi:

John Moore
Orange, California

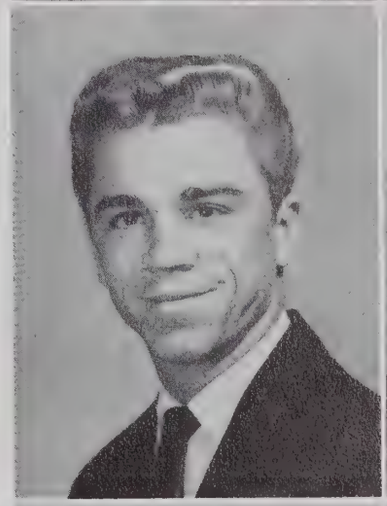

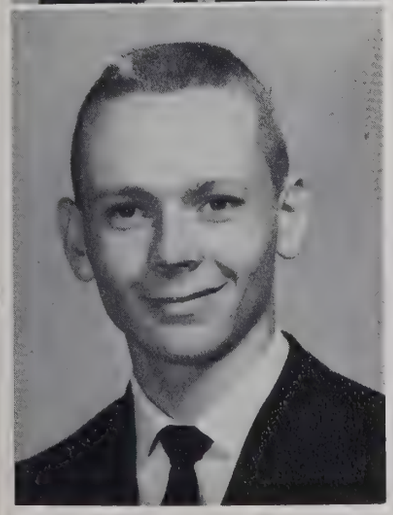

Marlon Nelms
Meigs, Georgia

Bobby Nolen
Cullman, Alabama

Michael O'Brien
Soperton, Georgia

Pardon, lady, your slip is showing.

Earl Odom
Blairsville, Georgia

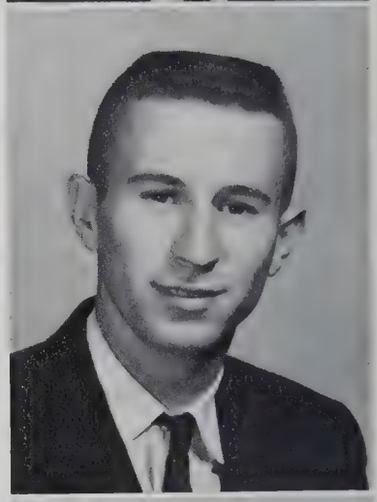

Larry Osborn
Dalton, Georgia

Juniors

Hazl Paige
Cartersville, Georgia

Robbie Panter
Morganton, Georgia

Bill Parker
Blairsville, Georgia

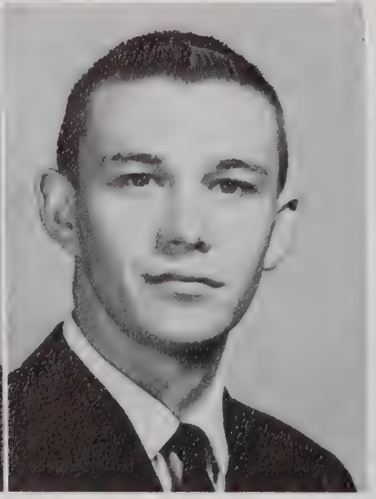

Vincent Parton
Alton, Illinois

Clinton Patrick
Waycross, Georgia

Sara Ann Peel
Millen, Georgia

Hilda Phillips
McIntyre, Georgia

Shirley Proffitt
Sevierville, Tennessee

Delano Richards
Chatsworth, Georgia

Shirley Riggins
Armuchee, Georgia

Charlotte Robinson
Bowdon, Georgia

Rodney Sentell
Atlanta, Georgia

Ronald Sikes
Metter, Georgia

Jimmy Sisson
Silver Creek, Georgia

Nona Faye Slappy
Sylvester, Georgia

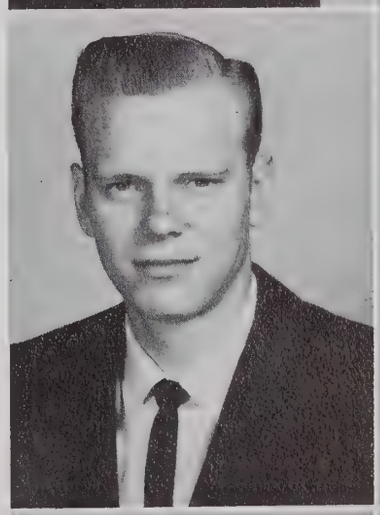

Doris Smith
Gainesville, Florida

Martha Smith
Newnan, Georgia

Tommy Stanley
Copperhill, Tennessee

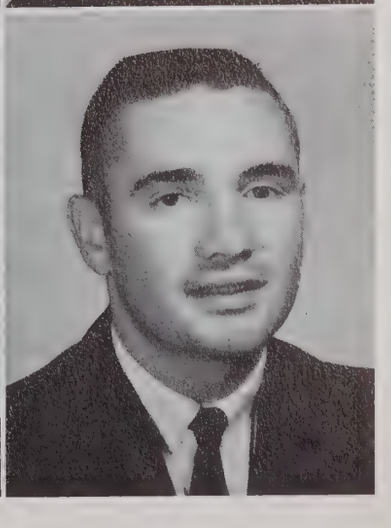

Bert Stiles
Rabun Gap, Georgia

Dorothy Stinson
Odessa, Texas

Ralph Stregles
Savannah, Georgia

David Stubbs
Ochlochnee, Georgia

Glenn Summerlin
Silver Spring, Maryland

Bruce Taylor
Tunnel Hill, Georgia

Allen Terry
Chatsworth, Georgia

Jean Vaughn
Washington, Georgia

Beulah Wade
Alma, Georgia

Charles Wade
Dalton, Georgia

Billy Wagner
Rome, Georgia

Dorothy Jean Warner
Live Oak, Florida

Larry Webb
Gainesville, Georgia

Richard Weinsier
Orlando, Florida

Jean Westmoreland
Lula, Georgia

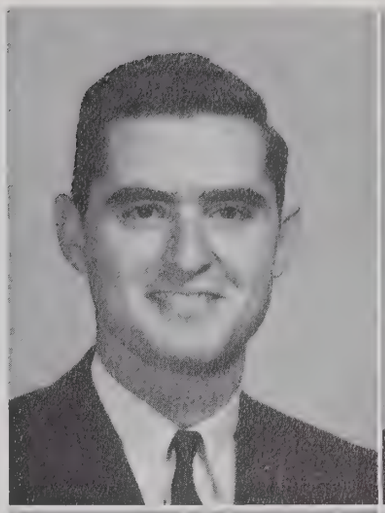

Sara Whitmire
Brevard, N. C.

Marie Williams
Jennings, Florida

Ruth Wilmott
Arcadia, Florida

Doris Woodruff
Sycamore, Georgia

Ronald Wooten
Maple Hill, North Carolina

Johnnie Wright
Elberton, Georgia

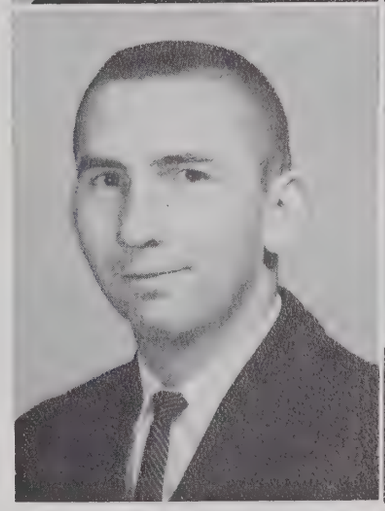

Wilma Wright
Nashville, Tennessee

George Wynn
Jasper, Florida

David Peaster, *President*
Larry Mincey, *Vice-President*

Sophomore Officers

Mary Lucy Wimberly, *Secretary*
Connie Anderson, *Treasurer*
Jimmy King, *Treasurer*

Gloria Alderman
Thomasville, Georgia

Hazel Alexander
Toccoa, Georgia

Carol Anderson
Clarkesville, Georgia

Constance Anderson
Hollywood, Florida

Robert Aschmann
Mexico D. F., Mexico

Jerry Austin
Atlanta, Georgia

Louise Barber
Manor, Georgia

Hubert Bazemore
Sylvania, Georgia

Perry Beaird
Dadeville, Alabama

Rachel Beard
Rome, Georgia

Reba Beard
Rome, Georgia

Janet Bennett
Cumming, Georgia

Cecil Berry
Crossville, Tennessee

Hyalmar Betz
Hialeah, Florida

Thomas Blackwell
Rome, Georgia

Sue Boles
Decatur, Tennessee

Lawrence Borders
Ft. Valley, Georgia

Gerald Boyd
Rome, Georgia

June Bridwell
Athens, Tennessee

Rex Brooks
Ashburn, Georgia

Sophomores

This is the way it's done, girls.

Charles Brown
Ochlochnee, Georgia

Marjorie Brown
Sanderson, Florida

Robert Brown
Elberton, Georgia

Freddie Browning
Immokalee, Florida

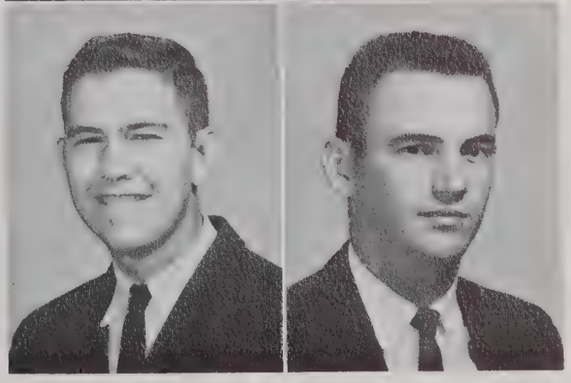

Mildred Browning
Brunswick, Georgia

Faye Bruce
Madison, Georgia

David Buffington
Hartwell, Georgia

Edwin Buice
Snellville, Georgia

Hup! Two! Three! Four.

Sophomores

Doris Bunn
Newnan, Georgia

Carolyn Burns
Hendersonville, N. C.

Joann Busha
Westminster, S. C.

Elbert Caldwell
Senoia, Georgia

Anne Callaway
Lindale, Georgia

Carlton Causey
Moultrie, Georgia

Carol Carden
Dalton, Georgia

Sharon Carroll
McCaysville, Georgia

Kendall Chalker
Gibson, Georgia

Alfred Chassereau
Pembroke, Georgia

Billy Chatmon
Adairsville, Georgia

Mary Lynn Clark
Enoree, South Carolina

Martha Coe
Chattanooga, Tennessee

William Coleman
Cadwell, Georgia

Michael Corbett
Sumter, South Carolina

Brenda Coulter
Armuchee, Georgia

Katherine Cromartie
Griffin, Georgia

Brooks Culpepper
Blackshear, Georgia

Carolyn Dalton
Rome, Georgia

John Davis
Waynesboro, Georgia

Russell Deane
Waresboro, Georgia

Janie Sue Deese
Helena, Georgia

Russell Dickey
Niantic, Connecticut

Eldredge Eady
Dixie, Alabama

"Bad day at Blackstone."

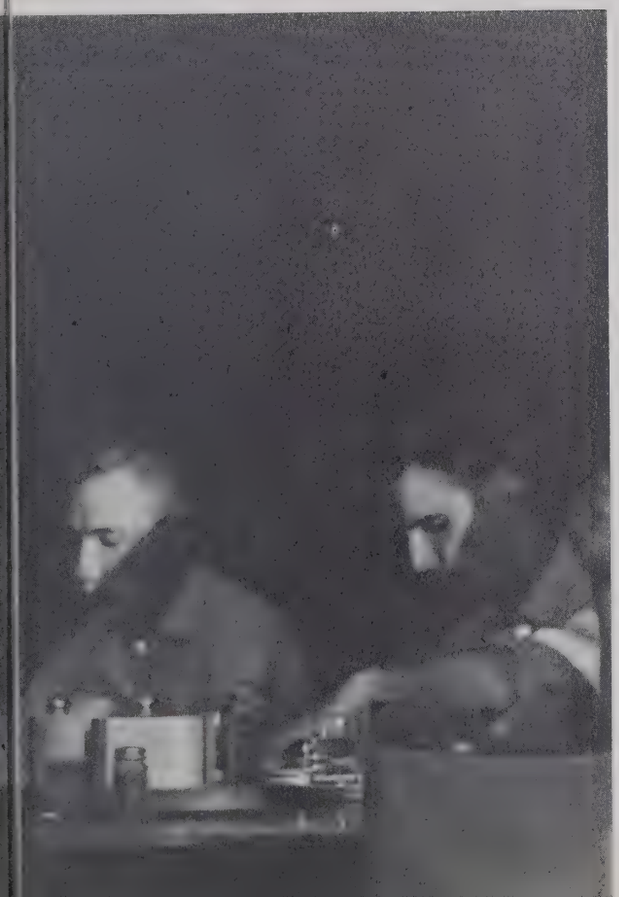

Tom East
Lineville, Alabama

Charles Elliott
Suches, Georgia

James Eyler
Westminster, Maryland

Kelly Fite
Plainville, Georgia

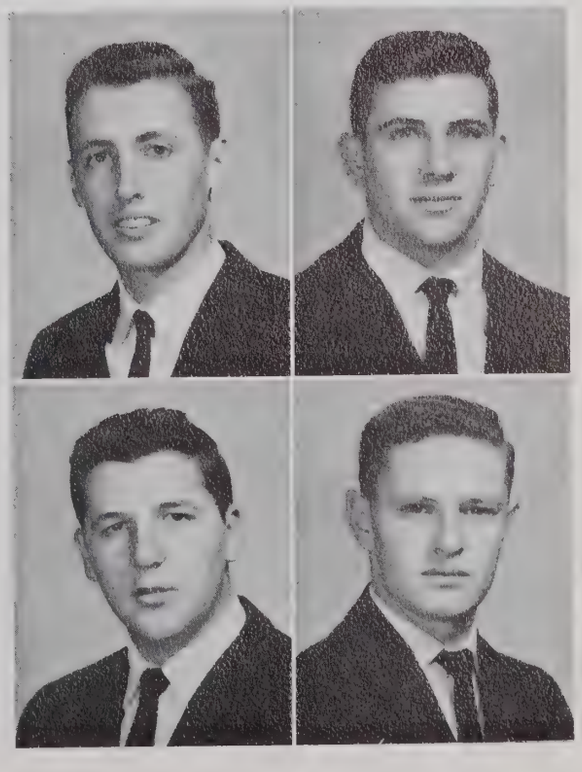

This is the cannery. The name's Hewitt.
I work here.

Herbert Ford
Anderson, South Carolina

Walter Fortenberry
Pennsville, New Jersey

Joe Frazier
Dowelltown, Tennessee

Steve Garrison
Rockmart, Georgia

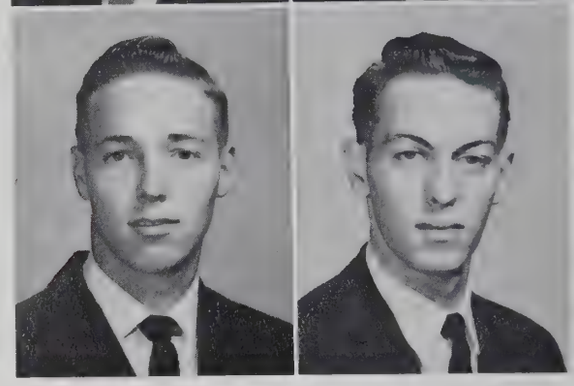

Sophomores

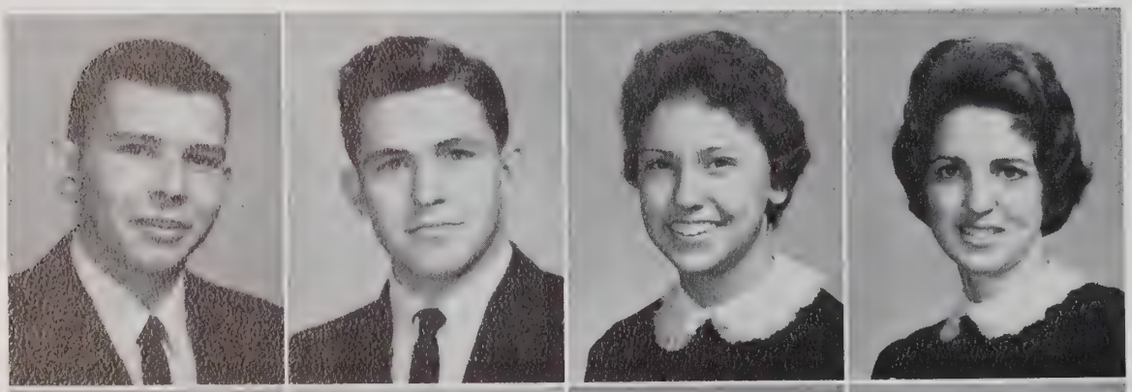

Glynn Gaulding
Atlanta, Georgia

Merle Gay
Doerun, Georgia

Harriett George
Lewisburg, Tennessee

Diane Glosson
Alma, Georgia

Carl Goodman
Tracy City, Tennessee

Willie Grainger
Aynor, South Carolina

Sandra Gresham
Rome, Georgia

Rebecca Grindstaff
Armuchee, Georgia

Delores Hall
Dublin, Georgia

Florence Hart
Royston, Georgia

Betty Hawkins
Spring Place, Georgia

Marjorie Hayes
Calhoun, Georgia

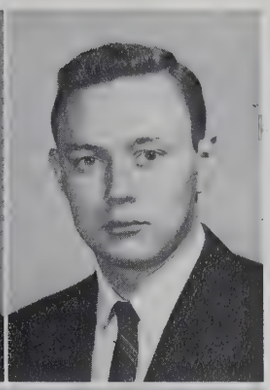

Bonnie Higdon
Knoxville, Tennesse

Hubert Hill
Savannah, Georgia

Dennis Hodges
Hilton Head, South Carolina

Tommy Hoffman
Washington, Georgia

This is the job where real "dough" is made.

Marie Hogan
Brooks, Georgia

Margaret Horne
Cadwell, Georgia

Annette Hulme
Hartwell, Georgia

Henry Huskey
Chattanooga, Tennessee

Margaret Hutcheson
San Antonio, Texas

Ray Hutcheson
San Antonio, Texas

Robert Ingram
Greensboro, Georgia

Patricia Jackson
Chattanooga, Tennessee

Loretta Johnson
Talking Rock, Georgia

Harold Johnson
Bowden, Georgia

Mary Alice Johnson
Millen, Georgia

Larry Johnston
Rome, Georgia

Carol Jones
Dalton, Georgia

Christine Jones
Shannon, Georgia

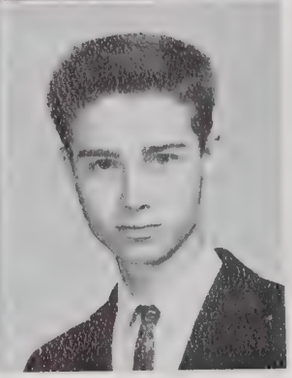

George Jones
Fort Myers, Florida

Jerrell Jones
Marietta, Georgia

Evidence of a beautiful campus.

Sophomores

Cynthia Jordon
Waycross, Georgia

Bartow Keaton
Birmingham, Alabama

Harriett Keckley
Edinburg, Virginia

Blanche Keene
Arcadia, Florida

Howard Kelley
Oglethorpe, Georgia

Amos Kemp
Buena Vista, Georgia

Everett Kendrick
Roberta, Georgia

Joseph Kerby
Young Harris, Georgia

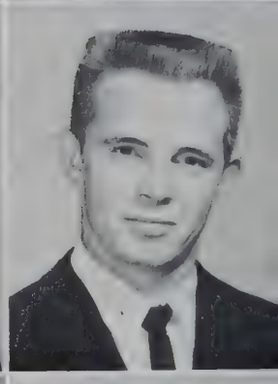

Lynda King
Chattanooga, Tennessee

Jimmy King
Dalton, Georgia

Lorene Kinser
Ellijay, Georgia

Gail Knight
Rentz, Georgia

Edmond Laird
Marietta, Georgia

Ray Larsen
Valles, Mexico

Sarah Ann LaRue
Lindale, Georgia

Roy Lawrence
Buford, Georgia

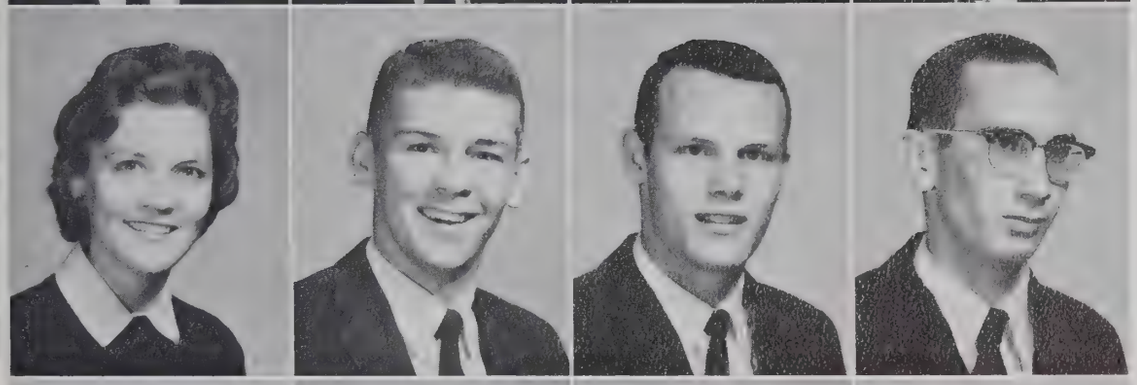

Madge Lovell
Clayton, Georgia

Charles McDaniel
Mount Berry, Georgia

Bill McDuffie
Hamlet, North Carolina

Paul McFarland
Avon Park, Florida

Albert McFry
Rome, Georgia

Mary Lee McGill
McDonald, Tennessee

Betty Ann Martin
Calhoun, Georgia

Danny Massey
Fayettville, Georgia

Cheerful chowtime.

Ray Maxwell
Cairo, Georgia

Melvin Merrill
Brevard, North Carolina

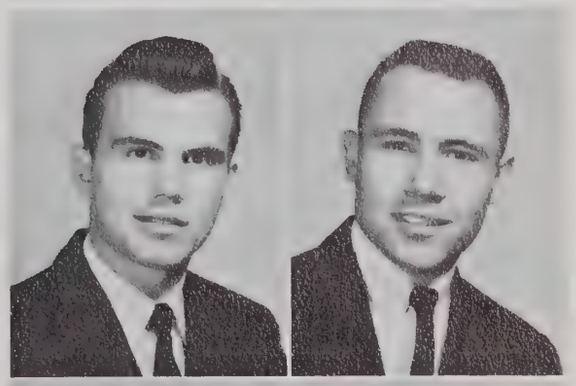

Alice Jean Middleton
Blakely, Georgia

Gayle Miller
Atlanta, Georgia

Rebecca Miller
Richland, Georgia

Larry Mincey
Waycross, Georgia

Dennis Mixon
Tampa, Florida

Mark Mize
Camden, Delaware

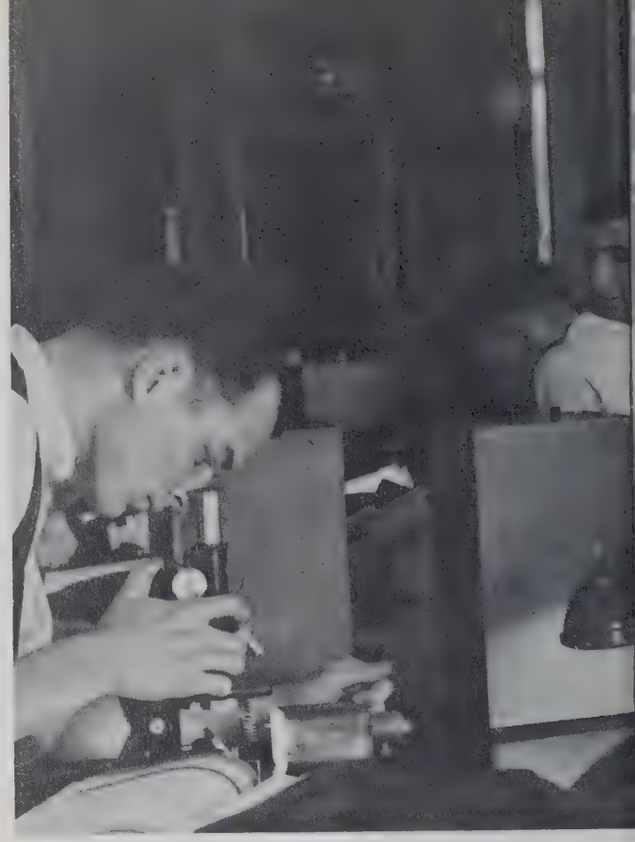

Scientists? . . . at work?

Sophomores

Clark Moody
Havana, Florida

Robert Moon
Sherman, Texas

Barbara Moore
Ellijay, Georgia

James Morgan
Decatur, Georgia

Carolyn Moulton
Ringgold, Georgia

Thomas Mullenix
Hartwell, Georgia

Patricia Neubert
Akron, Ohio

Calvin Norman
Elberton, Georgia

Rosa Lee Nutt
Vienna, Georgia

William O'Kelley
Rutledge, Georgia

Robert Page
Wrightsville, Georgia

Melton Palmer
Cairo, Georgia

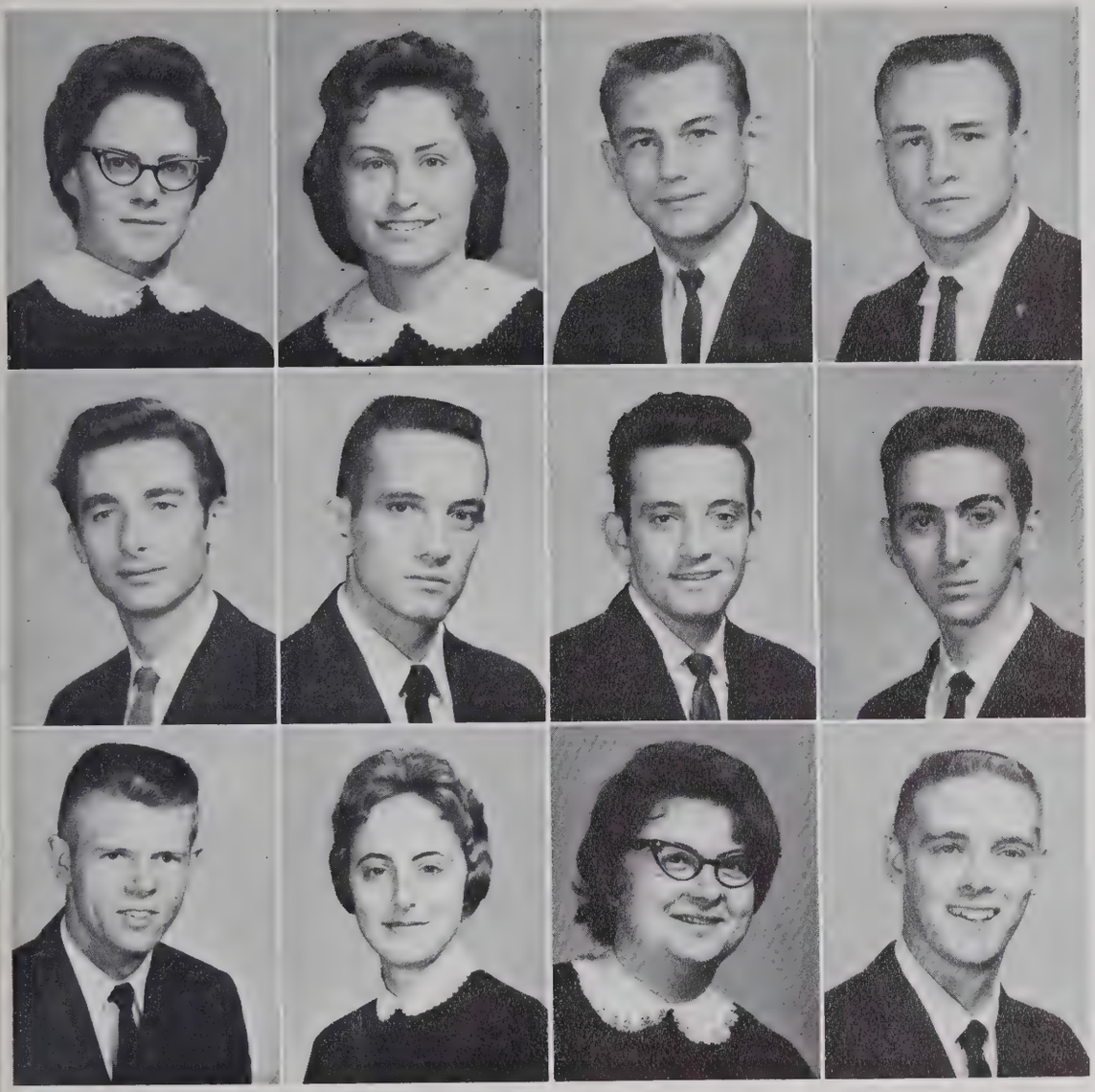

Joyce Parker
Quincy, Florida

Nelda Parrish
Ochlochnee, Georgia

Thomas Patton
Douglas, Georgia

David Peaster
Montezuma, Georgia

Ernest Pendleton
Meadows of Dan, Virginia

Jerry Presley
Chattanooga, Tennessee

Jesse Presley
Chattanooga, Tennessee

Dwight Purcell
Charleston, South Carolina

Tommy Purvis
Louisville, Georgia

Charlotte Ray
Homer, Georgia

Medria Ray
Ft. Valley, Georgia

Archie Richardson
Marietta, Georgia

High Powered Work

Kathleen Roberts
Tallapoosa, Georgia

Billy Robertson
Varnell, Georgia

Bruce Rogers
Kershaw, South Carolina

Martha Romaine
Hamilton, Georgia

"Duke of Birdland."

William Ruggles
Atlanta, Georgia

David Sanford
Marietta, Georgia

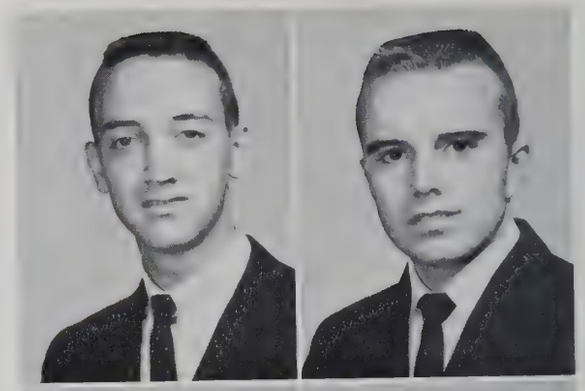

Mary Jean Sapp
Pavo, Georgia

Johnny Self
Birmingham, Alabama

Sophomores

Marie Self
Shannon, Georgia

Elizabeth Sikes
Mount Dora, Florida

Marion Smith
Alachua, Florida

Gerald Solomon
Wray, Georgia

Steve Sorrow
Abbeville, South Carolina

Martha Will Stephens
Ailey, Georgia

June Stewart
Rome, Georgia

Jerry Swilling
Crandell, Georgia

Jimmy Tatum
Cartersville, Georgia

Buddy Thomas
Eastanollee, Georgia

Phyllis Thomas
Dalton, Georgia

Roberta Thrasher
Buckhead, Georgia

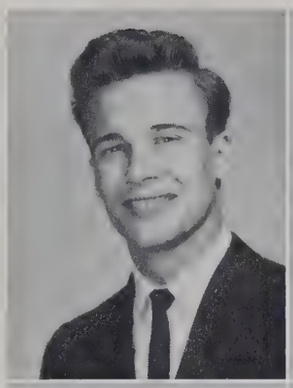

Charles Thompson
Gibson, Georgia

Patricia Threlkeld
Rome, Georgia

Roy Tollerson
LaGrange, Georgia

Charles Tritt
Suches, Georgia

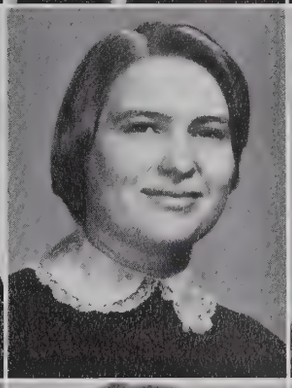
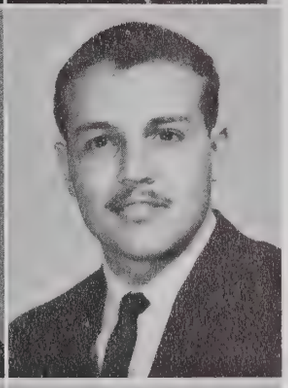

Larry Vann
Talladega, Alabama

Penny Vaughn
Washington, Georgia

Morene Waters
Summerville, Georgia

Jack Weech
Key West, Florida

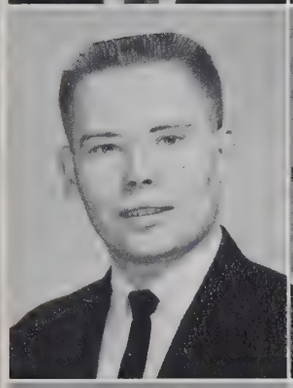

Donald Whitener
Elberton, Georgia

Patricia Whiting
Gainesville, Georgia

Anelia Williams
Macclenny, Florida

Mary Lucy Wimberly
Richland, Georgia

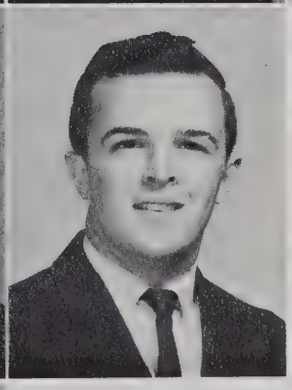

Carol Winfrey
Winston-Salem, N. C.

Larry Woodruff
Vienna, Georgia

Ronald Yarbrough
Chattanooga, Tennessee

Say, did you hear that one about the . . .

Everett Solomons, *President*
Jerry McHan, *Vice President*

Fran Poindexter, *Secretary*
Mary Lee McGill, *Treasurer*
Jack Riner, *Treasurer*

Freshmen Officers

Thomas Abney
Enigma, Georgia

Linda Addison
Toccoa, Georgia

Harold Akins
Enigma, Georgia

Stanley Aldridge
Swainsboro, Georgia

Joseph Allen
Plainville, Georgia

Jacquelyn Allred
Cullman, Georgia

Michael Almond
Elberton, Georgia

Roy Altman
Estill, S. C.

James Anderson
Cumming, Georgia

Robert Anderson
Atlanta, Georgia

Leon Arnold
Trion, Georgia

Donald Autry
Ringgold, Georgia

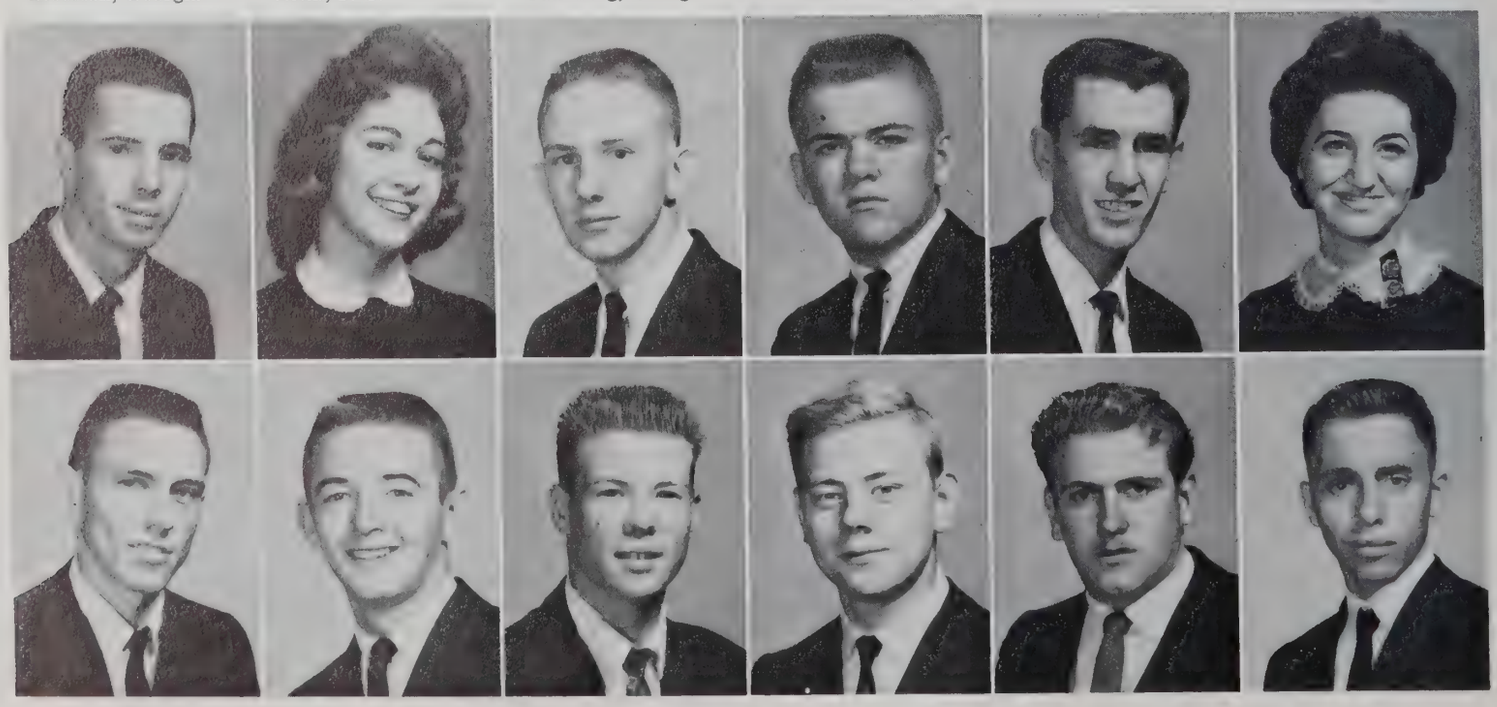

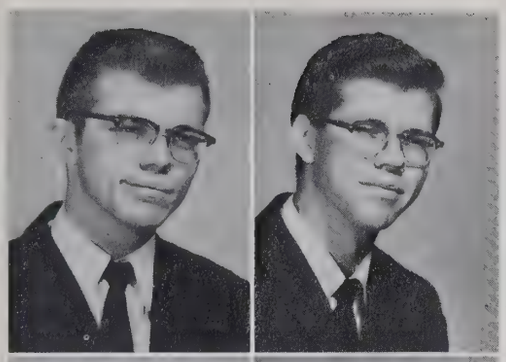

Carroll Ayers
Warner Robins, Ga.

Frank Ayers
Warner Robins, Ga.

Betty Baird
Doerun, Georgia

Victor Baird
Hoschton, Georgia

Rebecca Ballard
Hendersonville, N. C.

Bill Banks
Senoia, Georgia

Linda Barks
Daphne, Alabama

Charis Baskin
Villa Rica, Ga.

Clarice Bass
Branford, Florida

Myrtle Beckworth
Zolfo Springs, Fla.

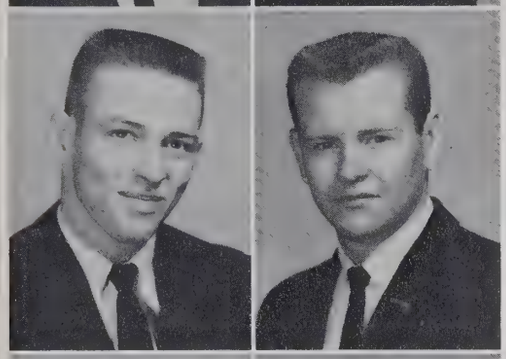

Wayne Bedgood
Unadilla, Georgia

Larry Bellamy
Florence, S. C.

Unal Bener
Izmir, Turkey

Joan Bennett
Doerun, Georgia

Loren Bennett
Binghamton, N. Y.

Larry Bentley
Calhoun, Georgia

Martha Blanchett
Abbeville, S. C.

Alfreda Boatright
Brunswick, Georgia

Barbara Bond
Chattanooga, Tenn.

Raymond Bowman
Ringgold, Georgia

Alicia Braden
Rome, Georgia

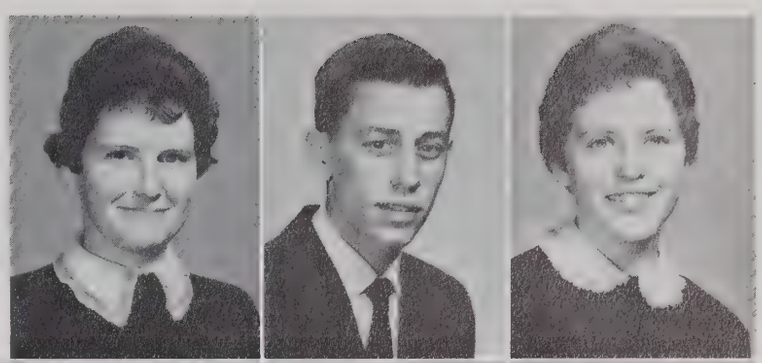

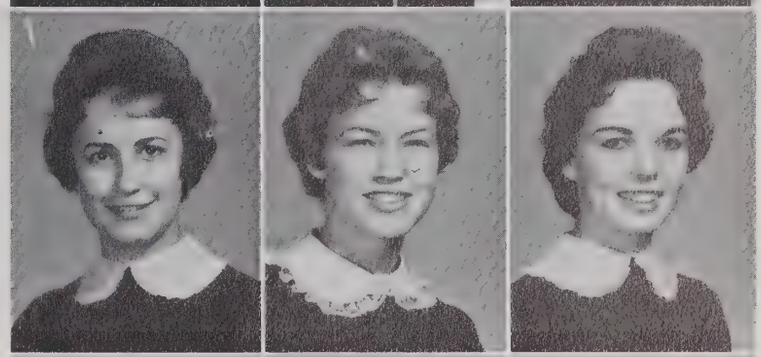

Why the wistful looks?

Is it Saturday night or Sunday morning?

Freshmen

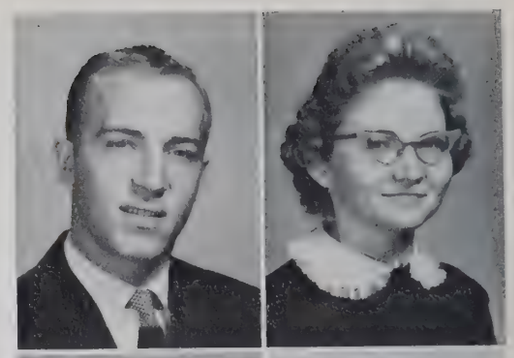

Ronald Brewster
Oneida, Tennessee

Peggy Brodnax
Lithonia, Georgia

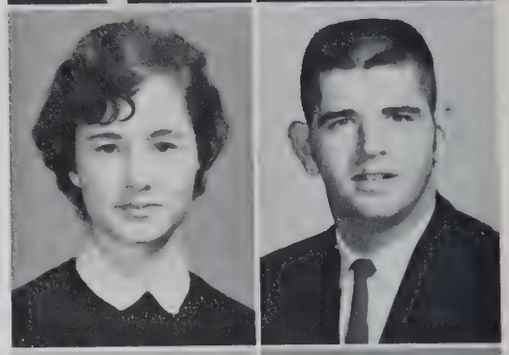

Martha Brooker
Sylvania, Georgia

Jimmy Brown
Abbeville, Alabama

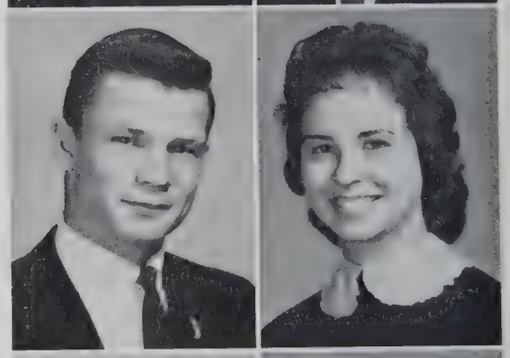

Renny Bryner
Lake City, Florida

Shirley Burke
Vidalia, Georgia

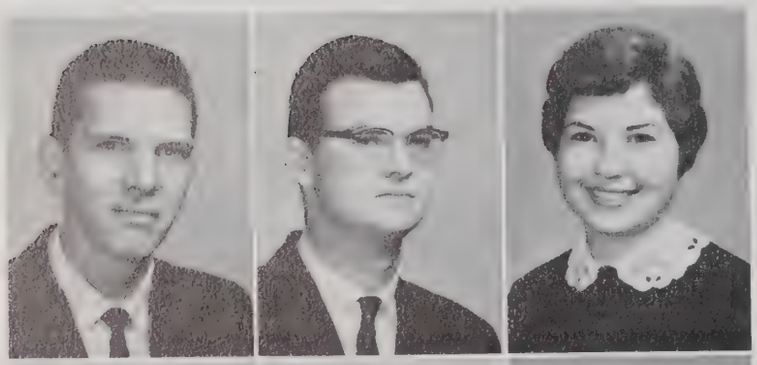

Kenneth Burton
Cumming, Georgia

Jack Cain
Fort Valley, Ga.

Jean Caines
Hinesville, Georgia

James Campbell
Covington, Virginia

Wanda Campbell
Fyffe, Alabama

James Cantrell
Hogansville, Ga.

Mary Lou Cantrell
Rome, Georgia

Anne Canup
Winder, Georgia

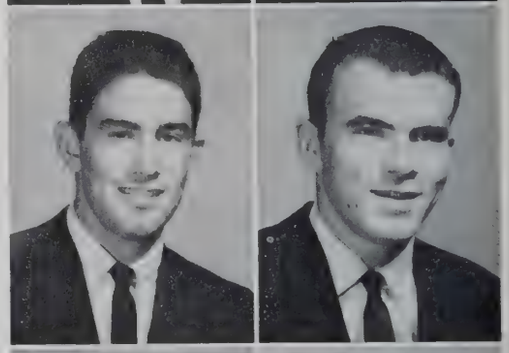

Frank Carroll
Arcadia, Florida

Douglas Carter
Marietta, Georgia

Kenneth Cates
Lithonia, Georgia

Janelle Cato
Doerun, Georgia

Betty Cauley
Jacksonville, Fla.

Shelton Chance
Millen, Georgia

Phillip Chandler
Banks County, Ga.

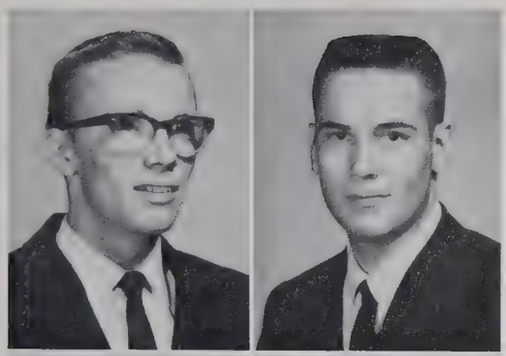

Forrest Childre
Oglethorpe, Georgia

Clinton Cole
McCaysville, Ga.

Charles Collins
Fort Valley, Georgia

Freda Colquitt
Chattanooga, Tenn.

Nancy Colquitt
Chattanooga, Tenn.

Adelbert Cook
Rockmart, Georgia

Donna Kay Cook
Rome, Georgia

John Cook
Savannah, Georgia

Mary Sue Couch
Rome, Georgia

Ray Cox
Colquitt, Georgia

Glenda Culberson
Ozark, Alabama

Jewel Cunningham
Dover, Georgia

Jimmy Daniel
Double Springs, Ala.

Linton Dangar
Woodstock, Georgia

Barbara Davidson
Eastman, Georgia

Charles Davis
Savannah, Georgia

Sandra Davis
Waynesboro, Georgia

Barbara Dawson
Pelham, Georgia

Ronald Dayhoff
Taneytown, Maryland

Wanda Deakins
Dunlap, Tennessee

James Deese
Helena, Georgia

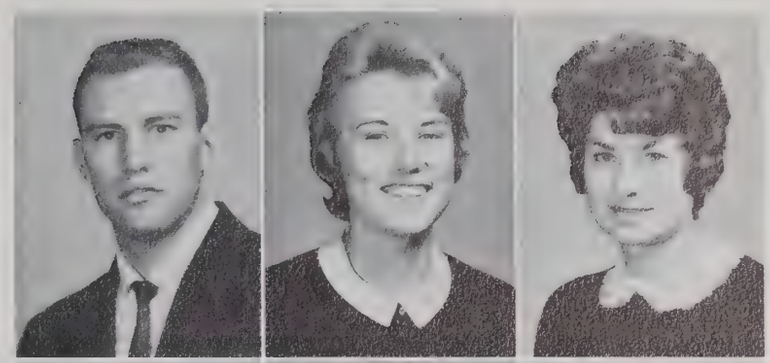

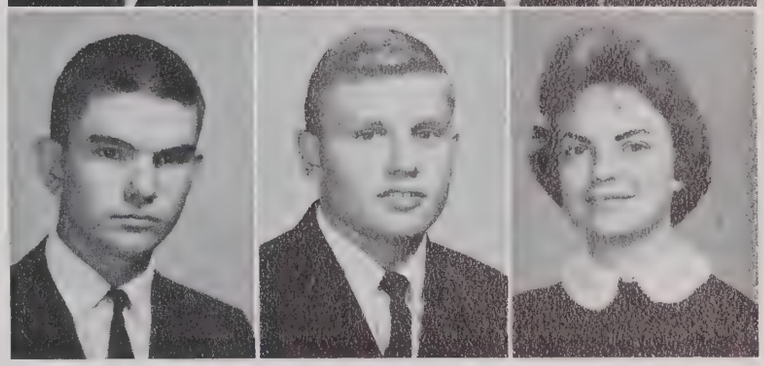

Glad I beat the noon rush.

Could I help you?

Freshmen

Judy DeMott
Moultrie, Georgia

Juline Dickey
McCaysville, Ga.

Stella Dobbs
Columbus, Georgia

Larry Doggett
Warm Springs, Ga.

David Donalson
Colquitt, Georgia

Charles Dye
Elberton, Georgia

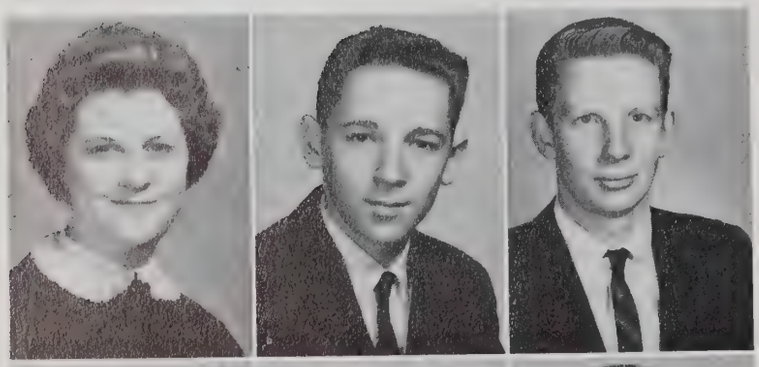

Madie Eanes
Martinsville, Va.

Ben Elder
Richland, Georgia

Lynn Ensley
Copperhill, Tenn.

Calvin Estes
Bradford, Tennessee

Brenda Evans
Armuchee, Georgia

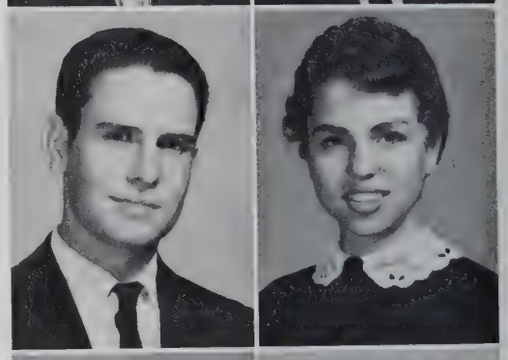

Earl Evans
Rentz, Georgia

Adrian Fanjoy
Clinton, Tennessee

Willard Ferguson
Lawrenceville, Ga.

Peggy Fincher
Butler, Georgia

Jimmy Finney
Thomasville, Ga.

Carol Fish
Macclenny, Florida

Calvin Floyd
Colquitt, Georgia

Tommy Fortson
Elberton, Georgia

Louise French
Cairo, Georgia

Frances Frost
Montgomery, Ala.

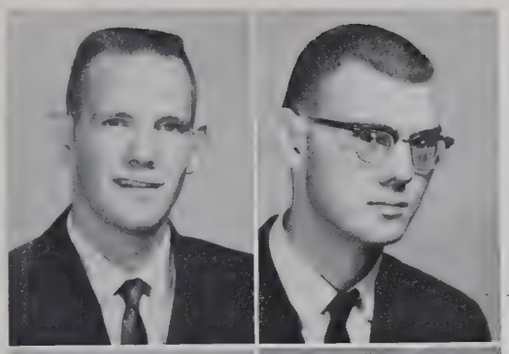

Donald Gaddis
Demorest, Georgia

Joseph Gamble
Clay, Alabama

Jerry Gatlin
Cartersville, Ga.

William Gaulding
Atlanta, Georgia

Betty Gibson
Acworth, Georgia

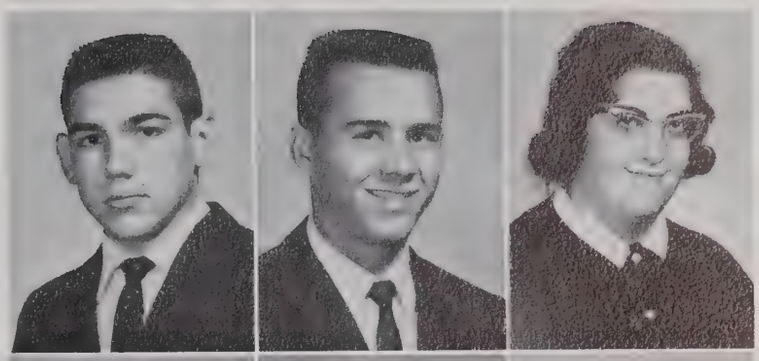

Tim Gilbert
San Francisco, Calif.

Annette Gillian
Leesville, S. C.

Jerry Gooch
Simpsonville, S. C.

Billie Goss
Blue Ridge, Georgia

Troy Greer
Greenville, S. C.

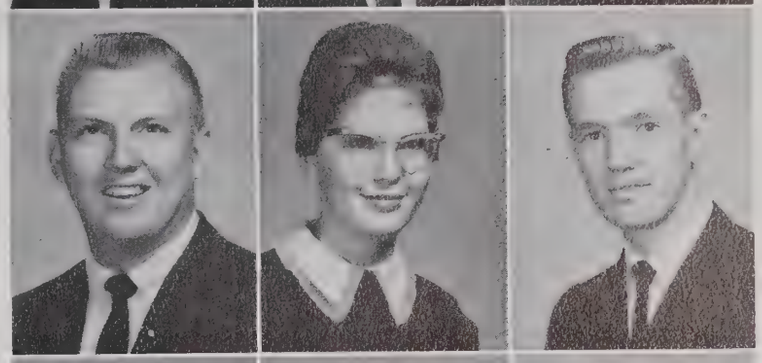

Jeanell Grindstead
Cadwell, Georgia

Sharon Groves
Marietta, Georgia

Joan Haire
Colquitt, Georgia

Camilla Hale
Lake Wales, Florida

Frank Hall
Springfield, Georgia

Thomas Handley
Atlanta, Georgia

Donna Hare
Pickens, S. C.

David Harper
Ellijay, Georgia

Alphus Harris
Blacksburg, S. C.

Clara Harris
Summerville, Ga

Helen Harrison
Brunswick, Georgia

Concentration

Chopping up the "Hallelujah" leaves.

Freshmen

Carrol Hartline
Henagar, Alabama

Russell Harwell
Rome, Georgia

Hugh Haynesworth
Avon Park, Florida

Ella Mae Head
Dalton, Georgia

Gary Henderson
Blackshear, Georgia

James Henderson
Covington, Georgia

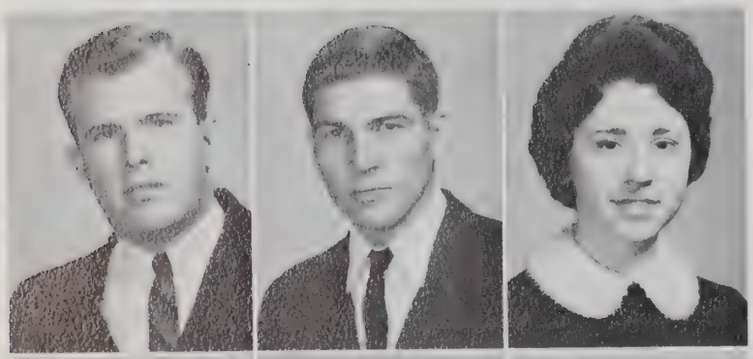

Donald Henry
Jacksonville, Fla.

Wandell Herndon
Moultrie, Georgia

Reba Hickman
Glen Allen, Alabama

Dorsey Hightower
Winter Haven, Fla.

Werdna Hill
Marion, Alabama

Drew Hilliard
Camilla, Georgia

Bonnie Hindman
McRae, Georgia

Dale Hitchens
Corning, New York

Lois Helen Hoffman
Washington, Georgia

Sonia Hoffman
Washington, Georgia

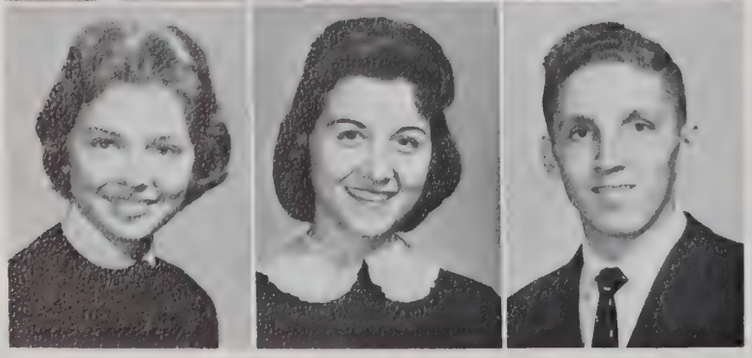

Inez Holland
Fayetteville, N. C.

Glenda Huggins
LaFayette, Georgia

Eschol Hughes
Lindale, Georgia

Sandra Huguley
Lincolnton, Ga.

Frank Jeng
Kobe, Japan

Marilyn Jeffries
Rome, Georgia

Linda Johnson
Rome, Georgia

Smith Johnson
Thomson, Georgia

Herb Jones
Rome, Georgia

Loretta Jones
Taft, Tennessee

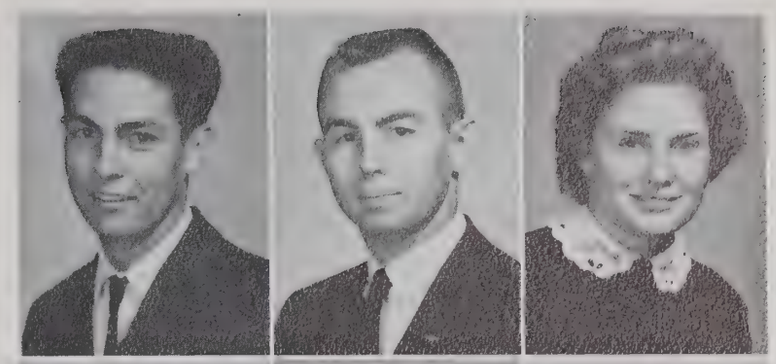

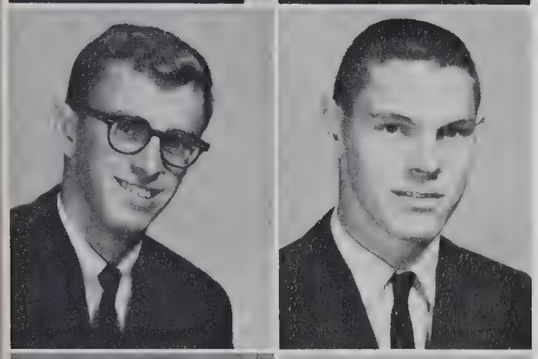

Luther Jones
Albany, Georgia

Johnny Junkins
Dalton, Georgia

Daniel Kelley
Lake City, Florida

Patricia Kilgore
Norcross, Georgia

Robbie Lee King
Sneads, Florida

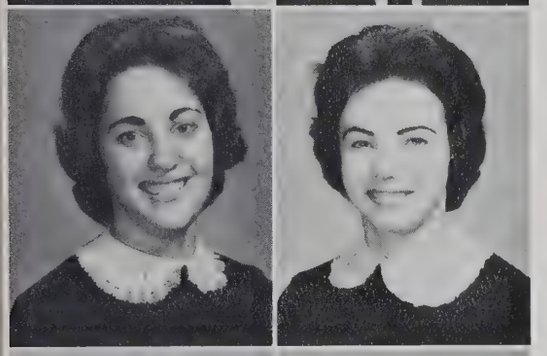

Ruth King
Hendersonville, N. C.

Patsy Kirkland
Wagner, S. C.

Joel Knight
Broxton, Georgia

Mickey Lane
Atlanta, Georgia

Charles Lattimer
Largo, Florida

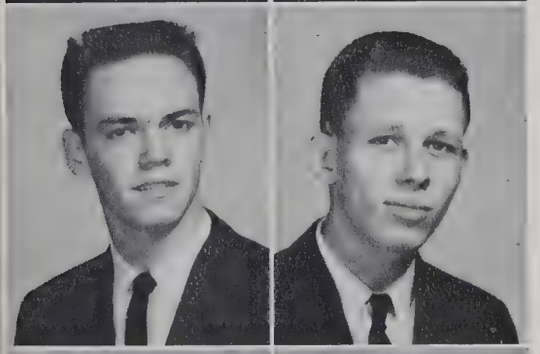

Donald Lester
Attalla, Alabama

Douglas Lester
Marietta, Georgia

Freshmen

"Cope" gives some freshman a few wrong pointers.

John Lieb
Taneytown, Maryland

Martha Lewis
Racine, West Virginia

Dorothy Lindsey
Columbus, Georgia

Marian Loadholtz
Sanderson, Florida

What seems to be the trouble, Jerry?

Russell Long
Madison, Florida

Donna Ray Longwood
Moultrie, Georgia

Marvalee Lord
Commerce, Georgia

Faye Lovinggood
Marietta, Georgia

Jane McCalman
Chattanooga, Tenn.

Gerald McCloud
Rossville, Georgia

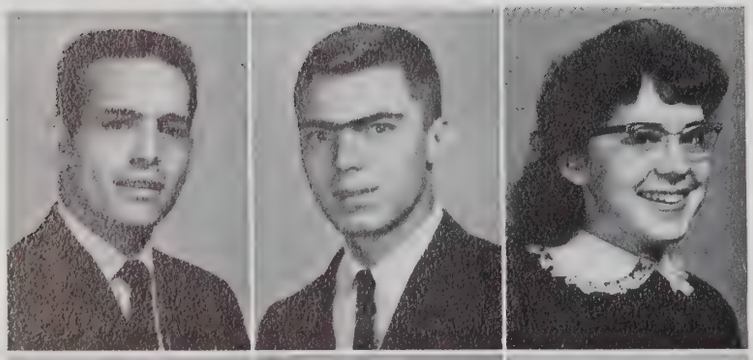

Richard McCullough
LaFayette, Georgia

David McDaniel
Warm Springs, Ga.

Sharon McDonald
Pine Mountain, Ga.

Dennis McDougal
Savannah, Georgia

Marcelle McDowell
Buchanan, Georgia

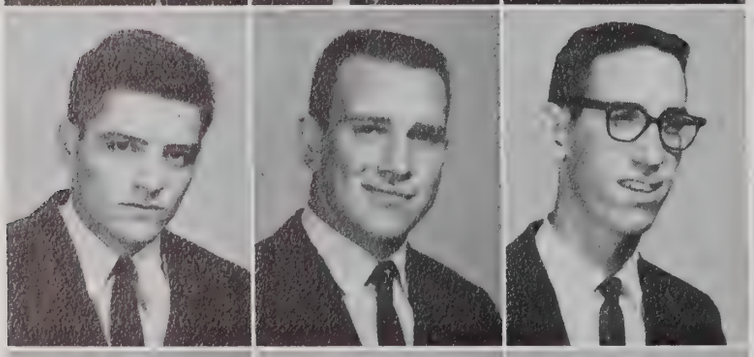

Lloyd McElroy
Blairsville, Ga.

Maurice McFalls
Dalton, Georgia

David McFarland
Avon Park, Fla.

Cornelia McGahee
Stableton, Georgia

Cherrye McGee
Thomaston, Georgia

Marvin McGinnis
Rome, Georgia

Jerry McHan
Blue Ridge, Georgia

Burmah McKeehan
Summerville, Ga.

Glenn McKenzie
Rome, Georgia

Beverly McLane
Wagner, S. C.

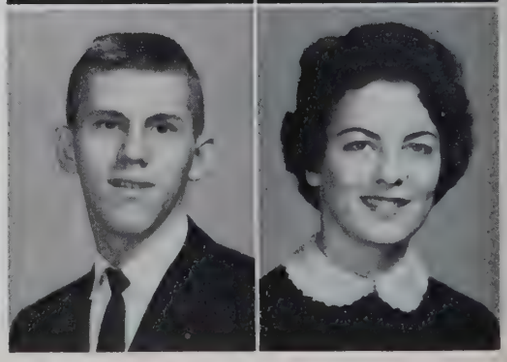

Eugene McNease
Colquitt, Georgia

Jean McQuaig
Waycross, Georgia

Charles Malone
Huntsville, Alabama

Randall Martin
Sale Creek, Tenn.

Warren Martin
Dalton, Georgia

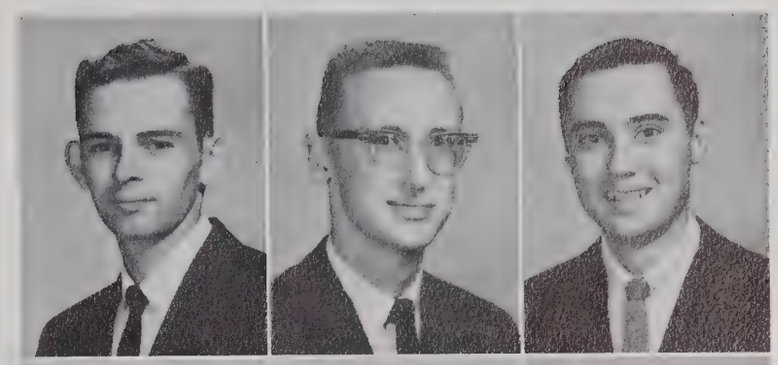

Ronnie Mathis
Rome, Georgia

Ramona Matthews
Lincolnton, Georgia

R. L. Matthews
Wadley, Georgia

John Meadows
Wadley, Georgia

Juanita Meeks
Chattanooga, Tenn.

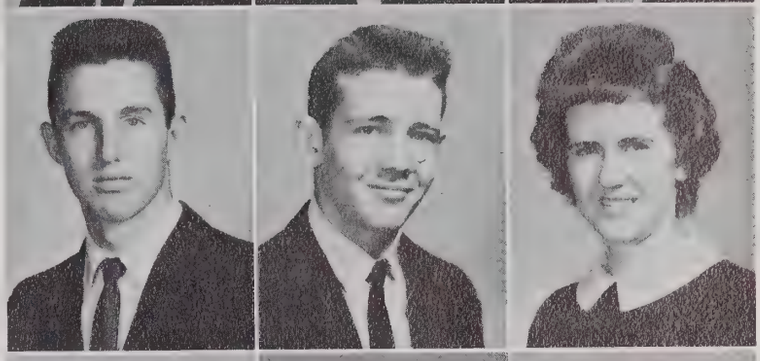

Faye Melton
Mableton, Georgia

Roy Messer
Lake City, Fla.

Frank Miller
Rome, Georgia

Faye Mills
Bainbridge, Georgia

David Mitchell
Patterson, New Jersey

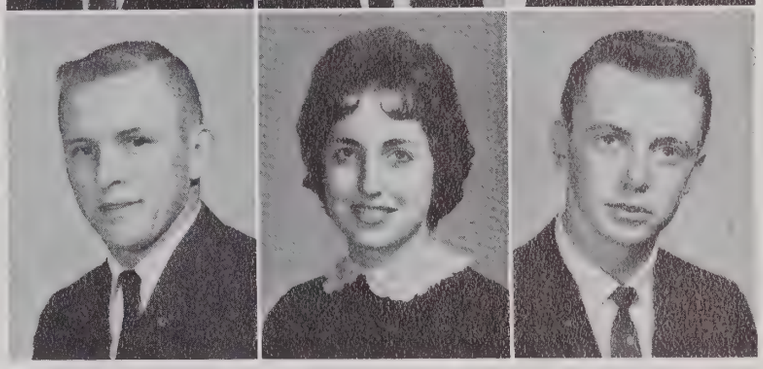

Mary Nell Moody
College Park, Ga.

Frank Moore
Lake City, Florida

Harold Moore
Tifton, Georgia

Virginia Moore
Blairsville, Ga.

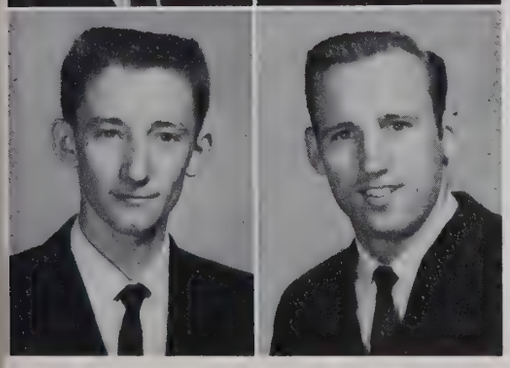

Roger Mull
Blue Ridge, Ga.

Larry Nates
Columbia, S. C.

The day the rain came down.

What do you see in the woods, Spiros?

Freshmen

Patricia Neal
Hendersonville, N. C.

Clayton Nicholson
Rome, Georgia

Raymond Noblet
Hiawassee, Georgia

Carolyn Nunnelley
Baileyton, Ala.

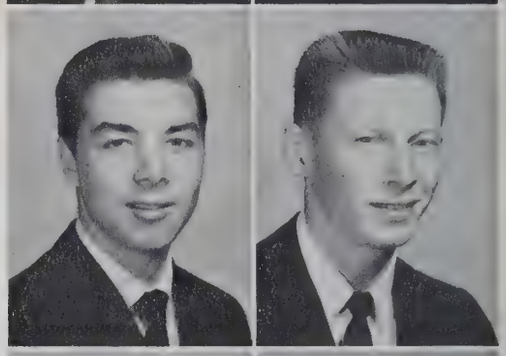

Edward Page
Aynor, S. C.

Sam Page
Aynor, S. C.

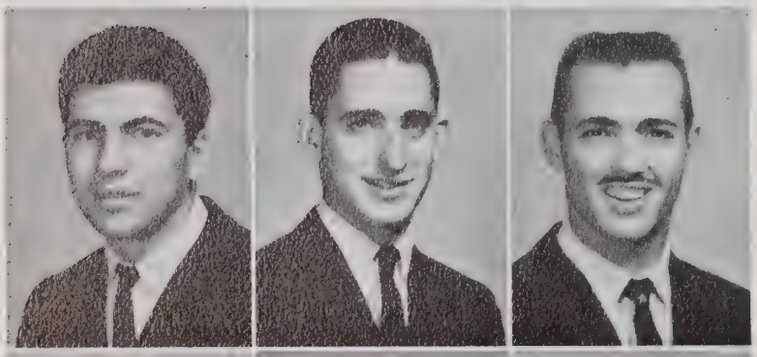

Spiros Pallas
Edessa, Greece

Clifford Parker
Marietta, Georgia

Phillip Partin
Kingston, Tenn.

William Pate
Whitesburg, Georgia

Oscar Patton
Broxton, Georgia

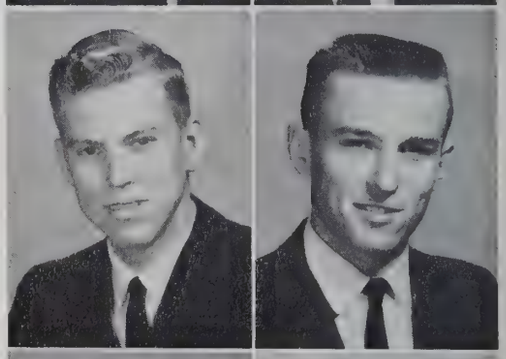

Thomas Phillips
Thomasville, Ga.

Joy Pitsinger
Chattanooga, Tenn.

Jerry Plunkett
Fort Payne, Ala.

Frances Poindexter
Charlotte, N. C.

Earl Powers
Hartsville, S. C.

Donald Pratt
Dalton, Georgia

Pete Provost
Kinston, N. C.

Jack Pullen
Armuchee, Georgia

Johnny Queen
Blue Ridge, Ga.

Joseph Ragsdale
Cleveland, Tenn.

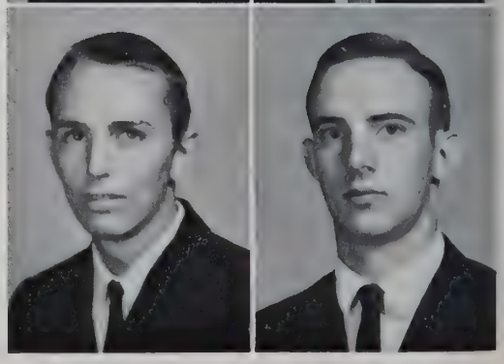

Elizabeth Ralston
Manchester, Georgia

William Ramsey
Ringgold, Georgia

Freddy Ransom
Armuchee, Georgia

Jimmy Ray
Plainville, Georgia

Dallas Reynolds
Camilla, Georgia

Starlet Rhodes
Newfane, New York

Dennis Richards
Whitesburg, Georgia

Jack Riner
Macon, Georgia

Frank Rodgers
Thomson, Georgia

Ralph Rodgers
Thomson, Georgia

Mary Jo Rogers
Chattanooga, Tenn.

Hazel Rolader
Tucker, Georgia

Jerry Rollins
Ochlochnee, Georgia

Billy Rowland
Chester, Georgia

Betty Jo Rozer
Chester, Georgia

Barbara Russell
Augusta, Georgia

Jean Russell
Sardis, Georgia

Robert Samples
Collinsville, Ala.

Carolyn Sanders
Macon, Georgia

Marilyn Sanders
Macon, Georgia

Laverne Sauls
Moultrie, Georgia

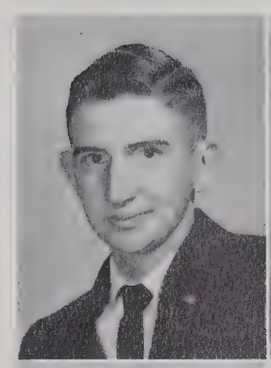

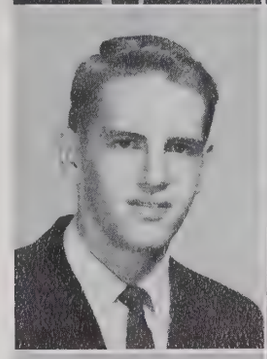
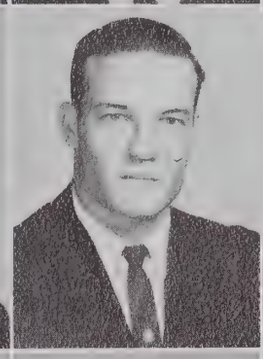

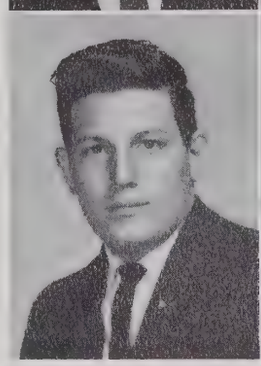
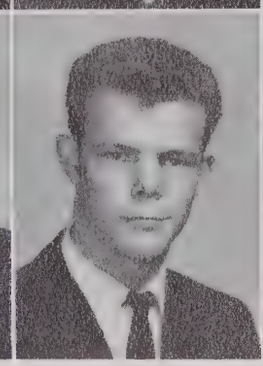

What'cha got in your hand, Jack?

What . . . me worry?

Freshmen

Bobbie Scott
Newington, Georgia

Wanda Scott
Walhalla, S. C.

Larry Sculley
Thomasville, Ga.

George Sharpe
Springville, Ga.

Margaret Shaw
Honea Path, S. C.

Sherry Sherwood
Pocahontas, Ark.

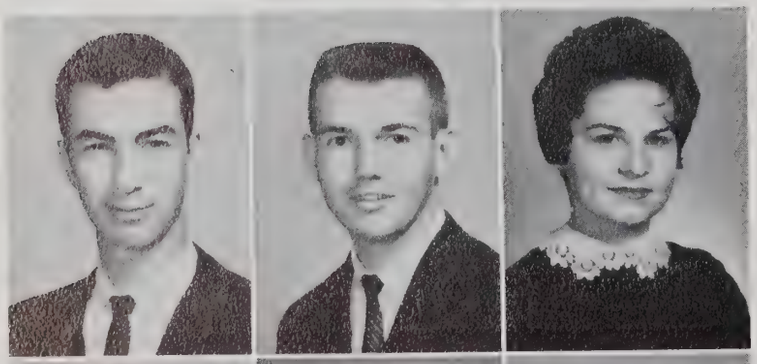

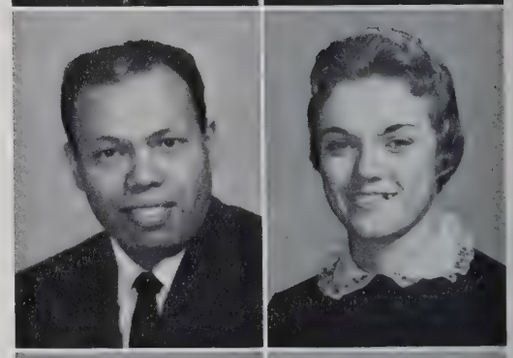

Victor Silvey
Athens, Alabama

Guy Sims
Gainesville, Ga.

Nancy Sims
Gulf Shores, Ala.

Walter Situmeang
Medan, Indonesia

Selma Slappy
Sylvester, Georgia

Benny Slaughter
Cordele, Georgia

Annette Smith
Villa Rica, Ga.

Cecil Smith
Gadsden, Alabama

Gary Smith
Sandy Springs, Ga.

Jean Smith
Gainesville, Fla.

Ray Smith
Ararat, Virginia

Steven Smith
Mount Berry, Ga.

Terry Smith
Enigma, Georgia

Jane Smoote
Orange Park, Fla.

Doreen Snell
Warner Robins, Ga.

Lottie Snow
Anniston, Alabama

Everette Solomons
Lyons, Georgia

William Solomons
Lyons, Georgia

Samuel Sorrow
Abbeville, S. C.

Elizabeth Stanley
Bessemer, Alabama

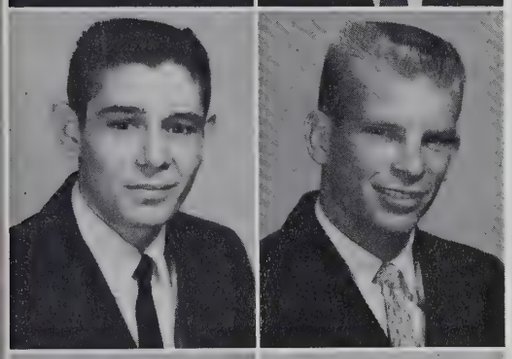

James Stapleton
Wrightsville, Ga.

Kenneth Steel
Jacksonville, Fla.

Mary Ann Strickland
Jesup, Georgia

Lora Stubbs
Ochlochnee, Georgia

Paul Sutton
Brunswick, Georgia

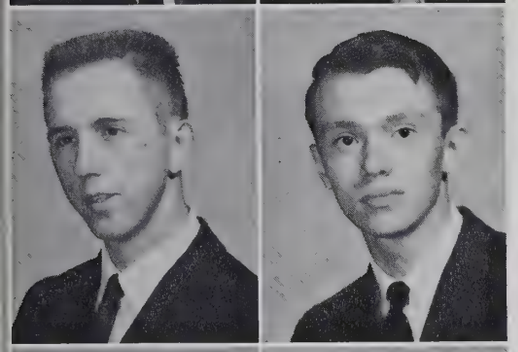

Harold Swafford
Cleveland, Tenn.

Stanley Tate
Rome, Georgia

Sandra Tatum
Cartersville, Ga.

Clarence Taylor
Manchester, Georgia

Elizabeth Taylor
Albany, Georgia

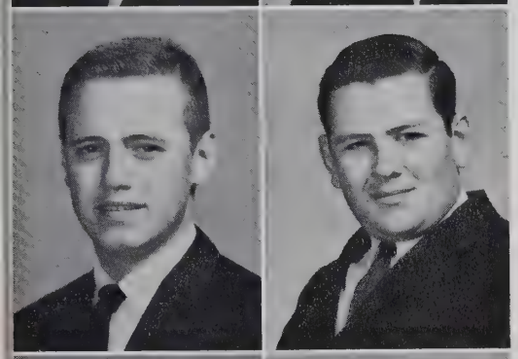

Robert Taylor
Nashville, Tenn.

Charles Teague
Ashville, Alabama

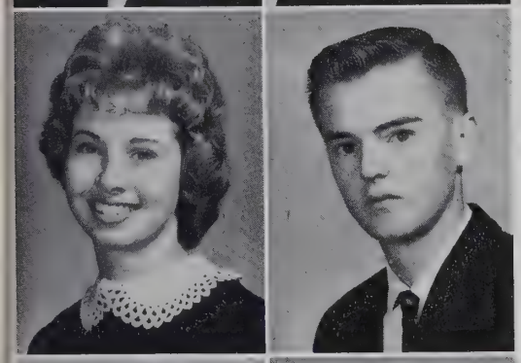

Jacqueline Terrell
Adairsville, Ga.

Dwight Thomas
Carrolton, Georgia

Vivian Thornton
Easely, S. C.

Charles Tolliver
Dalton, Georgia

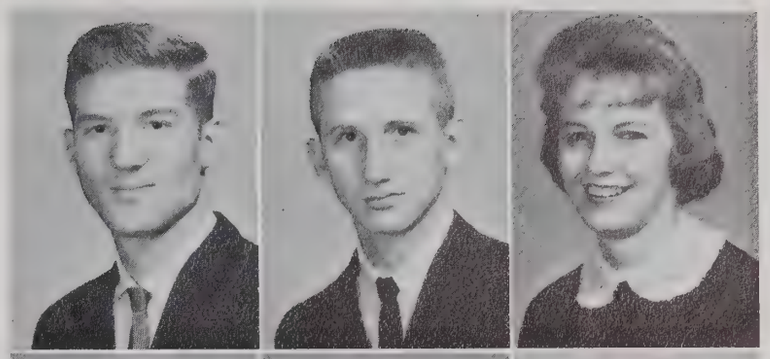

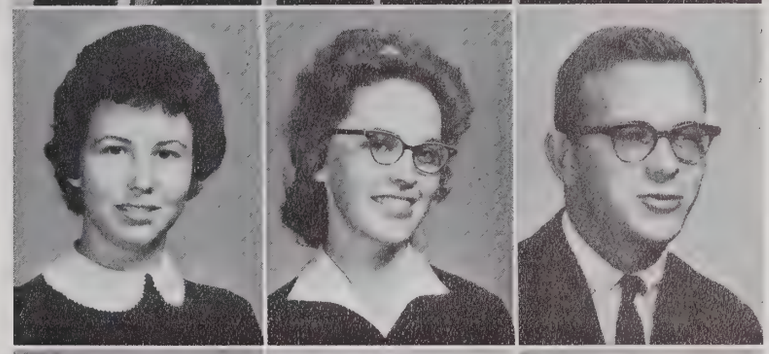

Freshmen

Only Russell can take notes with his pencil on his ear.

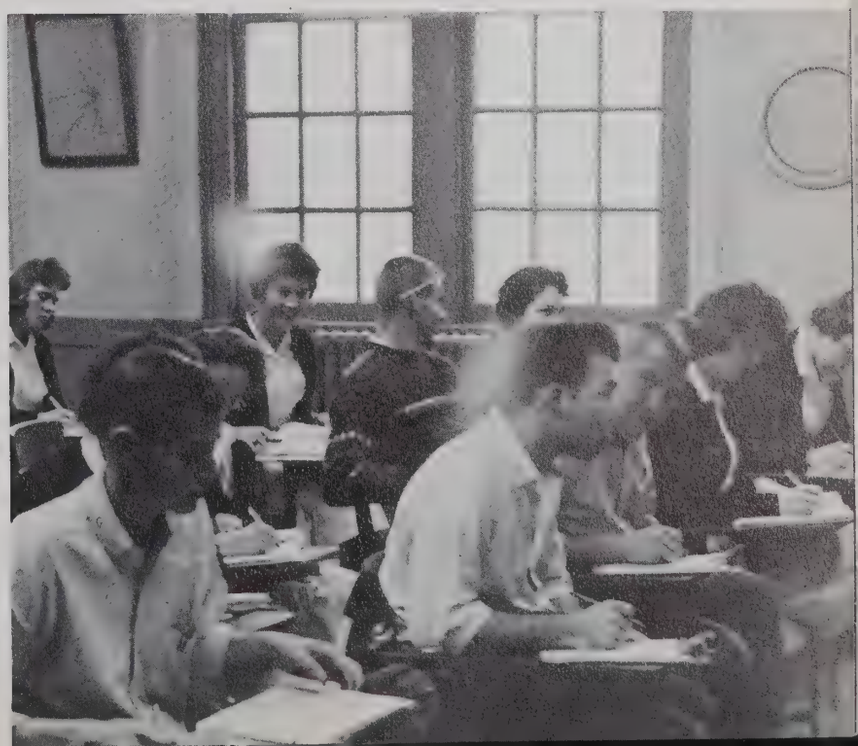

Time for the "Weekly" checkup.

Freshmen

Sara Townsell
Brunswick, Georgia

James Trabue
Savannah, Georgia

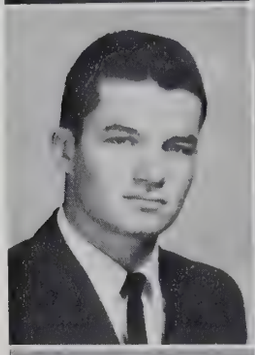

George Tucker
Winfield, Alabama

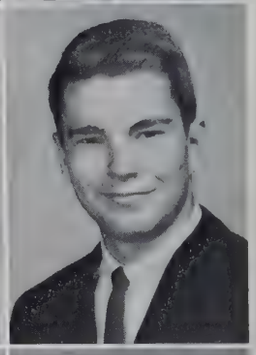

Jimmy Tucker
Moultrie, Georgia

Helen Turner
Trenton, Florida

Gail Varn
Thomasville, Georgia

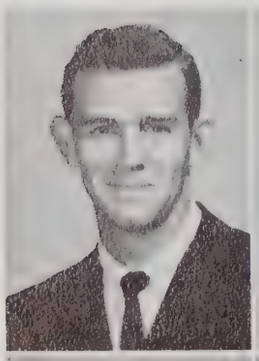

Pete Vestal
Ronda, N. C.

Richard Wade
Clinton, Tennessee

Marilyn Waller
Blakely, Georgia

David Walton
Rome, Georgia

Gene Ward
Copperhill, Tenn.

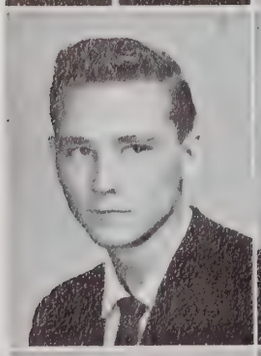

Wayne Waters
Brunswick, Georgia

Joel Weekley
Laurel Hill, Florida

Kay West
Colquitt, Georgia

Leo Whelchel
Gainesville, Georgia

Christopher White
Rome, Georgia

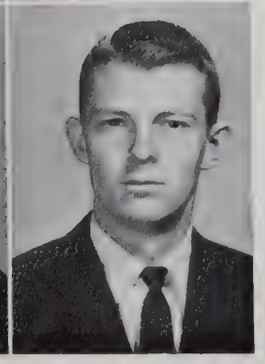

Randall Whitehead
Petersburg, Tenn.

Carolyn Williams
Villa Rica, Georgia

Douglas Williamson
Blue Ridge, Georgia

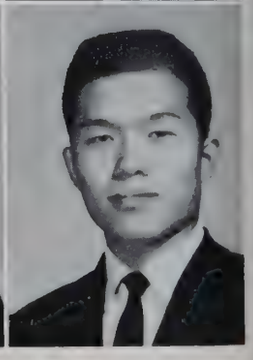

James Wilson
Manchester, Georgia

Koji Yoda
Yokihama, Japan

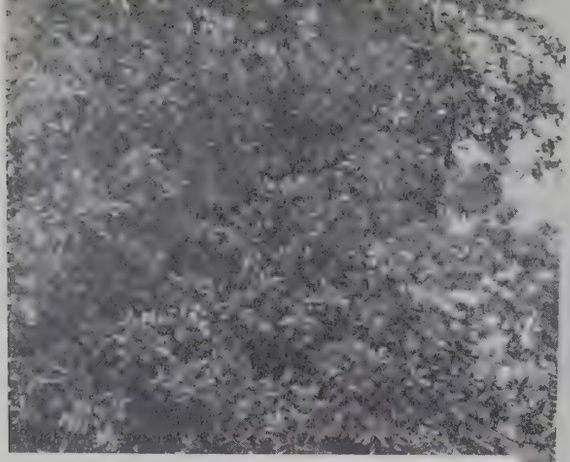

Snaps

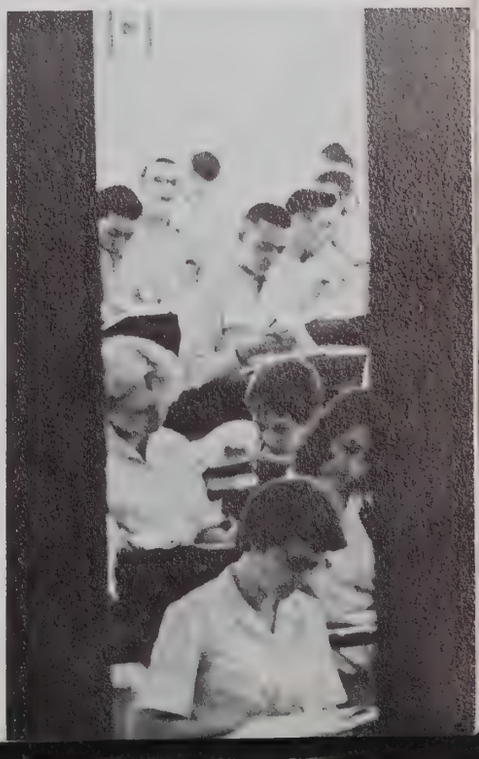

Athletics

DEPARTMENT STAFF

VARSITY SPORTS

- Volleyball
- Basketball
- Track
- Tennis
- Baseball
- Cross-Country

WOMEN'S SPORTS

- Basketball
- Volleyball

INTER-SOCIETY EVENTS

- Mountain Day
- Field Day
- Thanksgiving Day

12

Athletic Department Staff

DR. GARLAND DICKEY
Athletic Director
Track Coach
Tennis Coach
Cross-Country Coach
Volleyball Coach

MR. LARRY TAYLOR
Basketball Coach
Baseball Coach
Physical Education Instructor

MISS JEANETTE CREW
Women's Basketball Coach
Women's Volleyball Coach
Physical Education Instructor

STUDENT ASSISTANTS

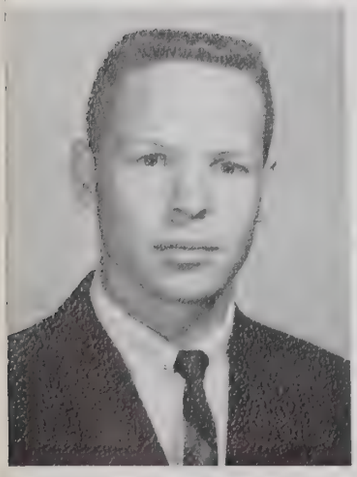

JACK HINSON

DORIS SMITH

Volleyball - 1961

GIAC STANDINGS

Shorter College	First
West Georgia College	Second
Valdosta State College	Third
Berry College	Fourth
LaGrange College	Fifth
Piedmont College	Sixth

Left to Right: Jack Hinson, Charlie McDaniel, Tommy Miller, Leslie Howard, Billy Robertson, Frank Heath, Everett Kendrick, Russell Dickey.

Victor sets the ball up for a spike and Berry scores again.

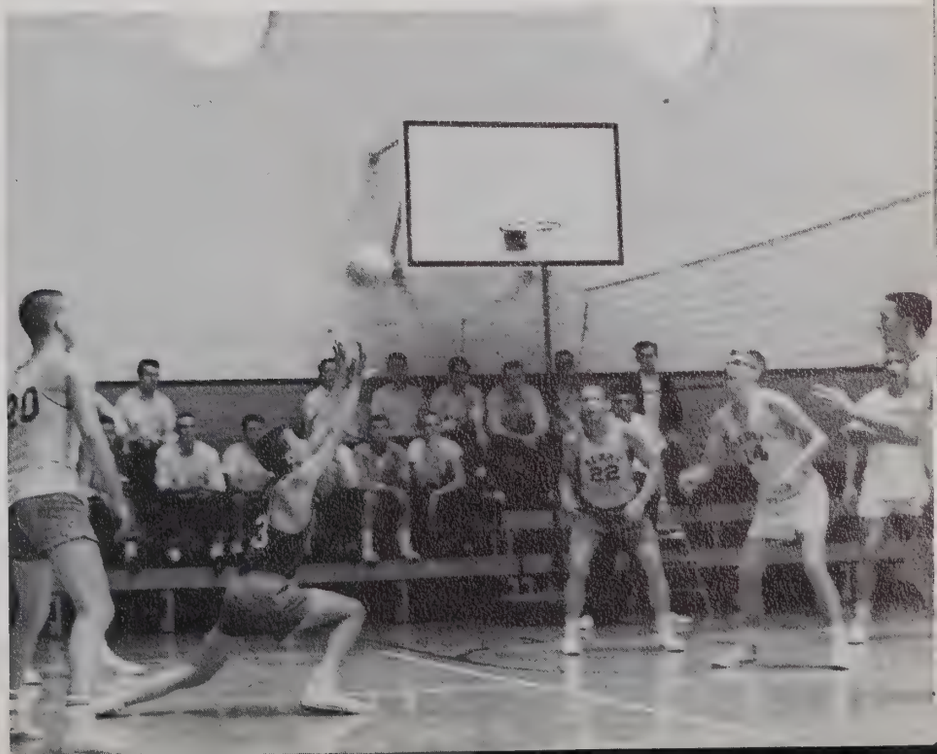

ALL GIAC TEAM

First Team:

Jack Hinson	Berry
Guinn	Shorter
Marshall	Piedmont
Bailey	Valdosta State
Howell	LaGrange
Cochran	West Georgia

Second Team:

Russell Dickey	Berry
Googe	Piedmont
Graves	West Georgia
Winters	Valdosta State
Allford	LaGrange
Jenkins	Shorter

Basketball - 1961-62

GIAC STANDINGS

Valdosta State College	First
Shorter College	Second
LaGrange College	Third
Piedmont College	Fourth
West Georgia College	Fifth
Berry College	Sixth
North Georgia College	Seventh

L - R: Coach Taylor, Charlie McDaniel, Renny Bryner, Calvin Estes, Leon Frost, Jerry Gatlin, Jerry Swilling, Dan Kelley, Russell Dickey, Dorsey Watson.

Charles "Rock" Hudson, Robert "Half" Moon, Jack "Houndawg" Hinson, and Scotty "Cheroot" Cook look on as Coach Taylor reviews the results of the previous game.

SEASON'S RECORD

Berry	Opponent	Score
67	College of Charleston	77
75	College of Charleston	70
62	Shorter	76
68	Tennessee Temple	71
54	LaGrange	67
70	Bryan	88
61	Jacksonville State	75
69	Tennessee Temple	56
62	Shorter	55
44	Valdosta State	51
76	North Georgia	60
63	College of Charleston	50
53	Shorter	83
73	West Georgia	69
51	Valdosta State	67
84	North Georgia	64
61	Piedmont	86
63	West Georgia	75
51	LaGrange	56
64	Piedmont	76

Won 7 Lost 13

Dan Kelley
Freshman
Forward

The pause that refreshes—coke and coach's advice.

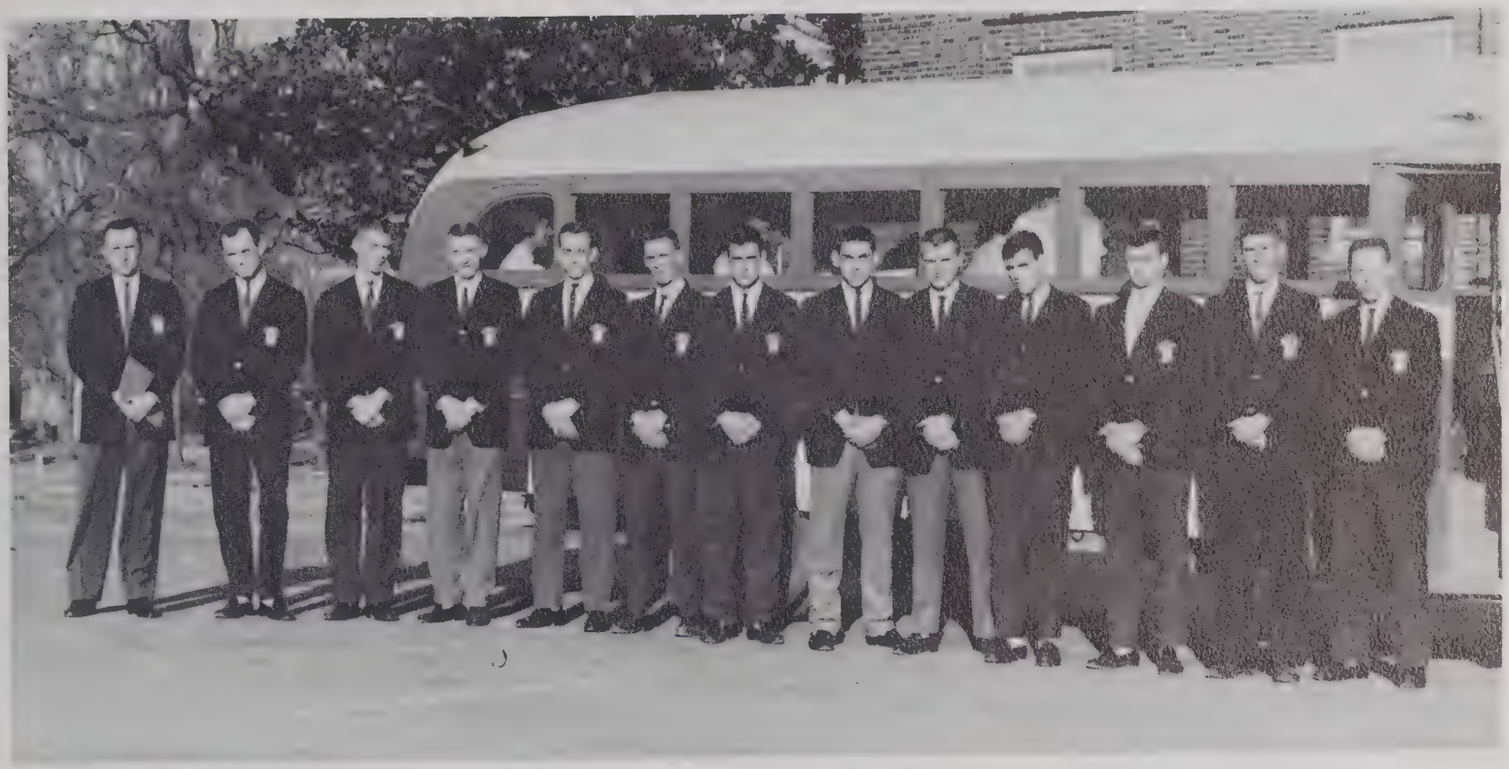

You've been introduced—now, tear into Shorter!!

The camera catches the Bluejackets before boarding the Blue Goose for a basketball trip.

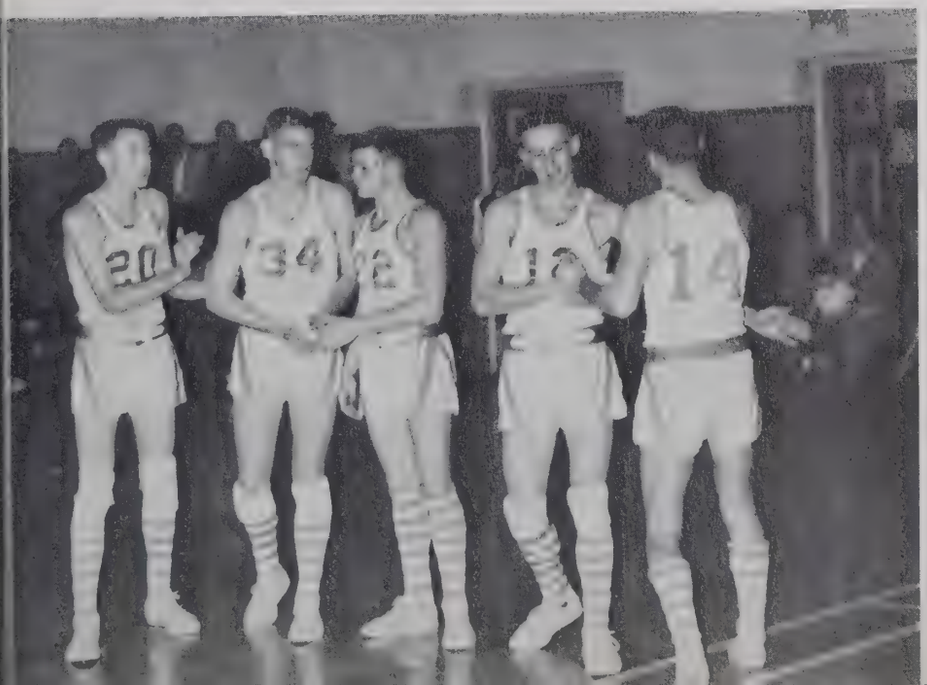

Jerry Gatlin
Freshman
Forward

Big Daddy gets a free ride after coaching his team to a victory over the Gold Wave from up on the hill.

Calvin Estes
Freshman
Guard

Charlie McDaniel
Sophomore
Guard

Lovely shot Charlie, but which ball are you shooting?

Renny Bryner
Freshman
Guard

I say—I say there, Renny is about to add two more points to our score.

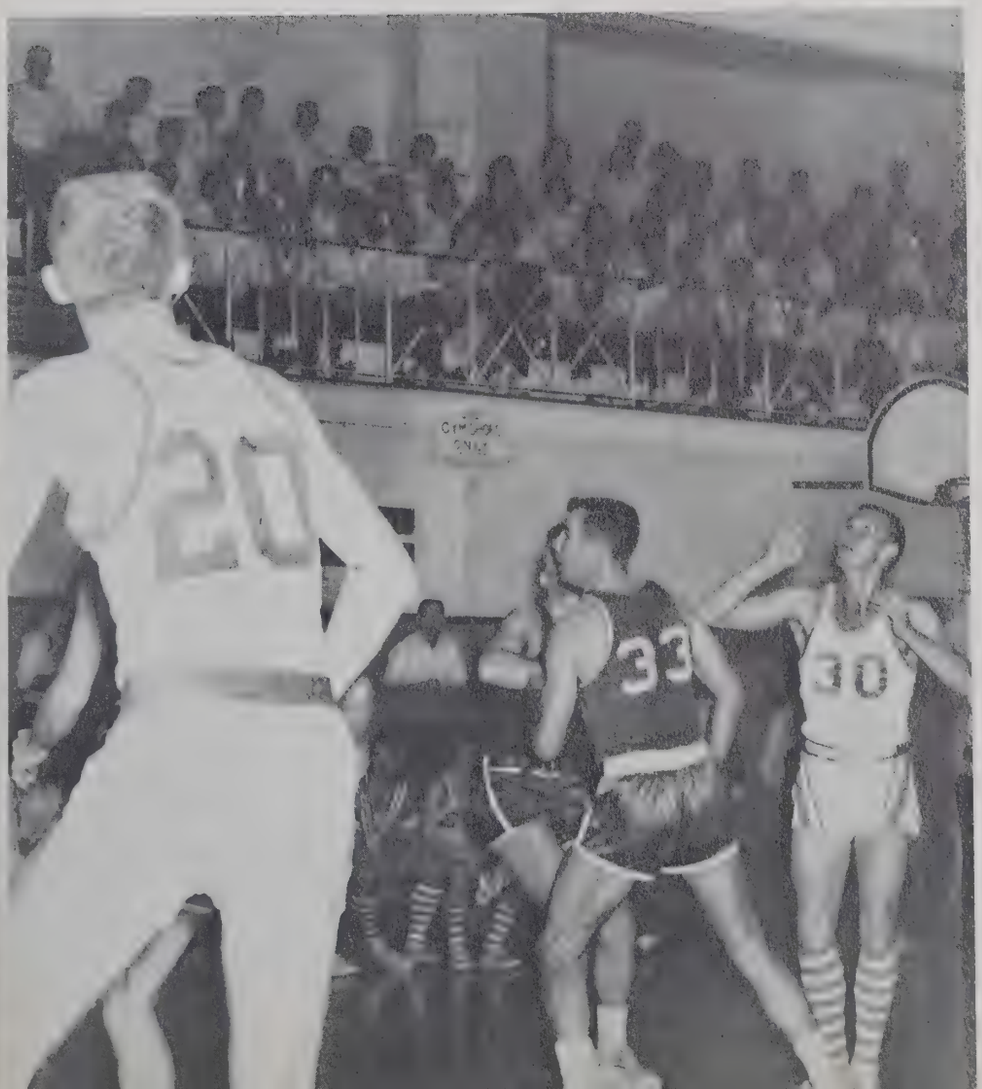

I say there Swilling, ole chap, where did that ball go?

Jerry Swilling
Sophomore
Forward

The Bluejackets warm up for a game with Valdosta State.

Leon Frost
Junior
Guard-Forward

Russell Dickey
Sophomore
Forward-Center

Russ goes up for a two-pointer against Shorter.

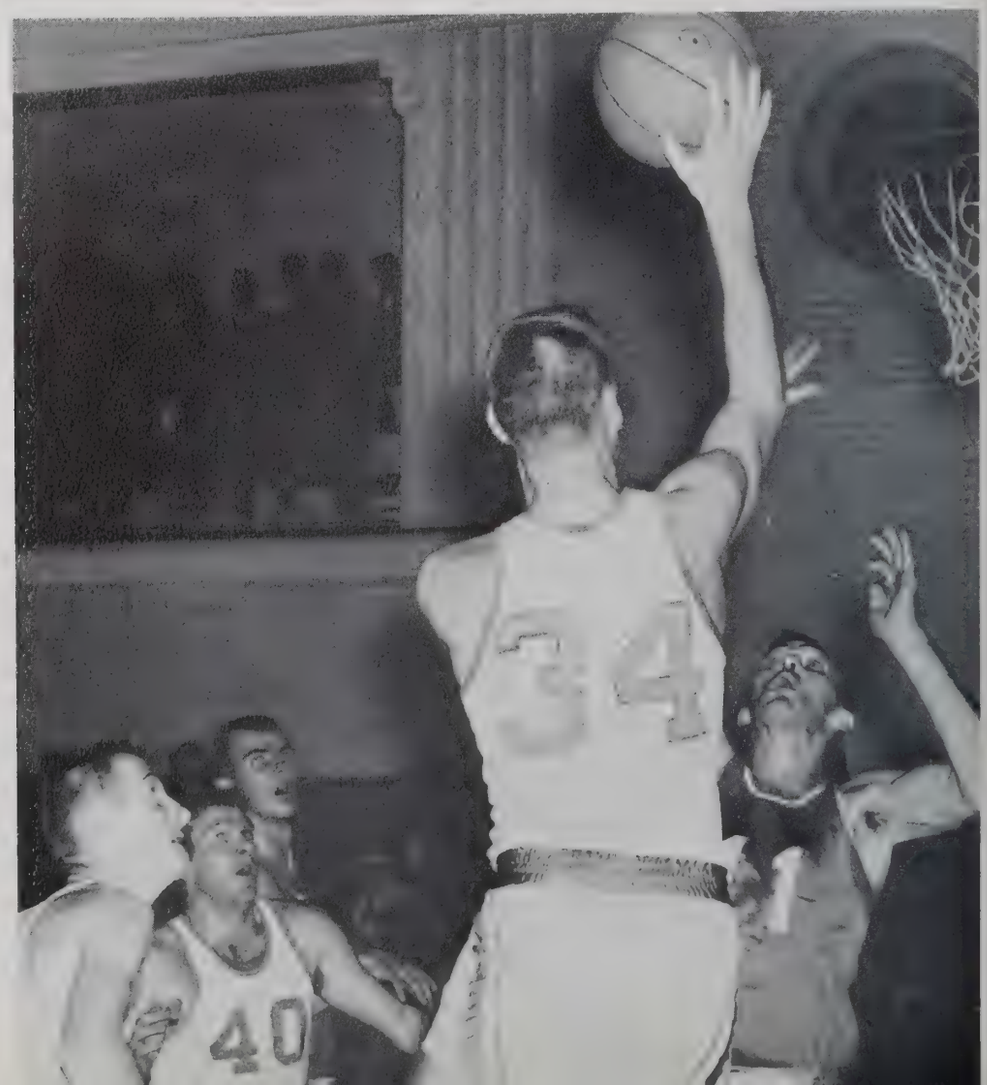

Charles Wade
Junior
Center

Charles out-jumps Shorter's Guinn with his "High-Heel Tennis Shoes."

Dorsey slips by Maynard G. Crebb for a basket.

Dorsey Watson
Senior
Forward-Guard
Captain

Track - 1961

GIAC STANDINGS

Berry College ..... First
Shorter College ..... Second

L - R: Standing: Eugene Mobley, Henry Tucker, Steve Garrison, William Leachman, Gerald Solomon, Clark McKinnon, Tracy Reese. *Kneeling:* Jerry Cates, Kennith Crabtree, Jerry Waller, David Peaster, Eldridge Eady, Manager Sikes.

"Two Chunks"—one completed and one standing by.

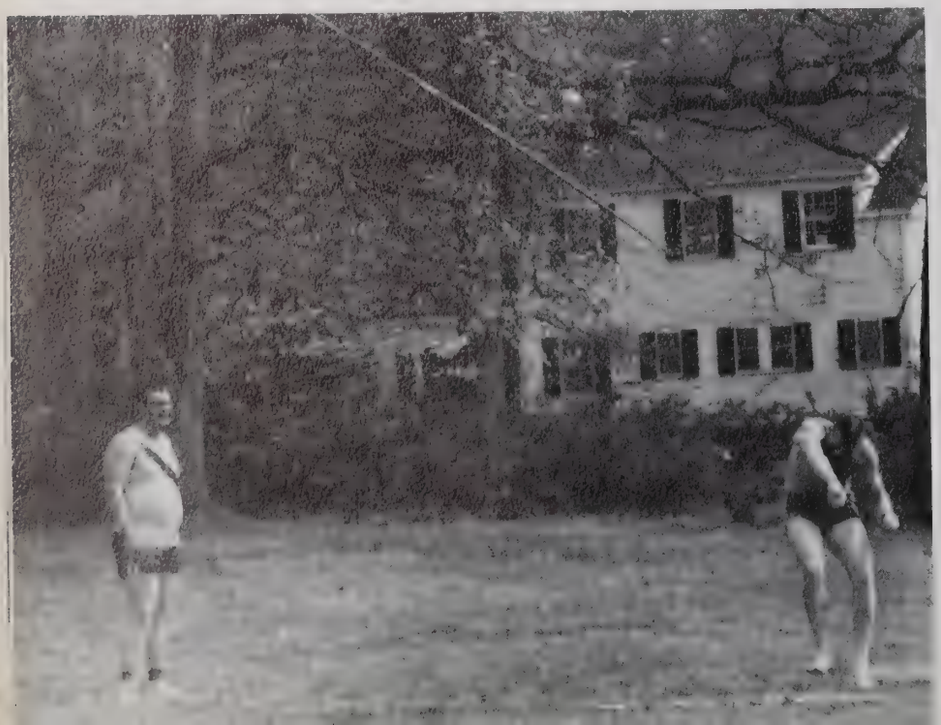

SEASON'S RECORD

Meets

1	Berry . . 49	Bryan 78		
2	Berry . . 21	Emory 93	Ga. State . 25	
3	Berry . . 69	S. Tech 23		
4	Berry . . 63	Bryan 55	Shorter - 15½	
5	Berry . 104	Shorter 35		

"Go Glenn Go."

It's all tied up now, but Gene pours on the steam and wins the race.

Jerry brings the bacon home to beat Southern Tech.

Clark heads down the runway to make a good vault.

"Come on Steve."

Tennis - 1961

GIAC STANDINGS

North Georgia College	First
Valdosta State College	Second
Shorter College	Third
West Georgia College	Fourth
LaGrange College	Fifth
Berry College	Sixth

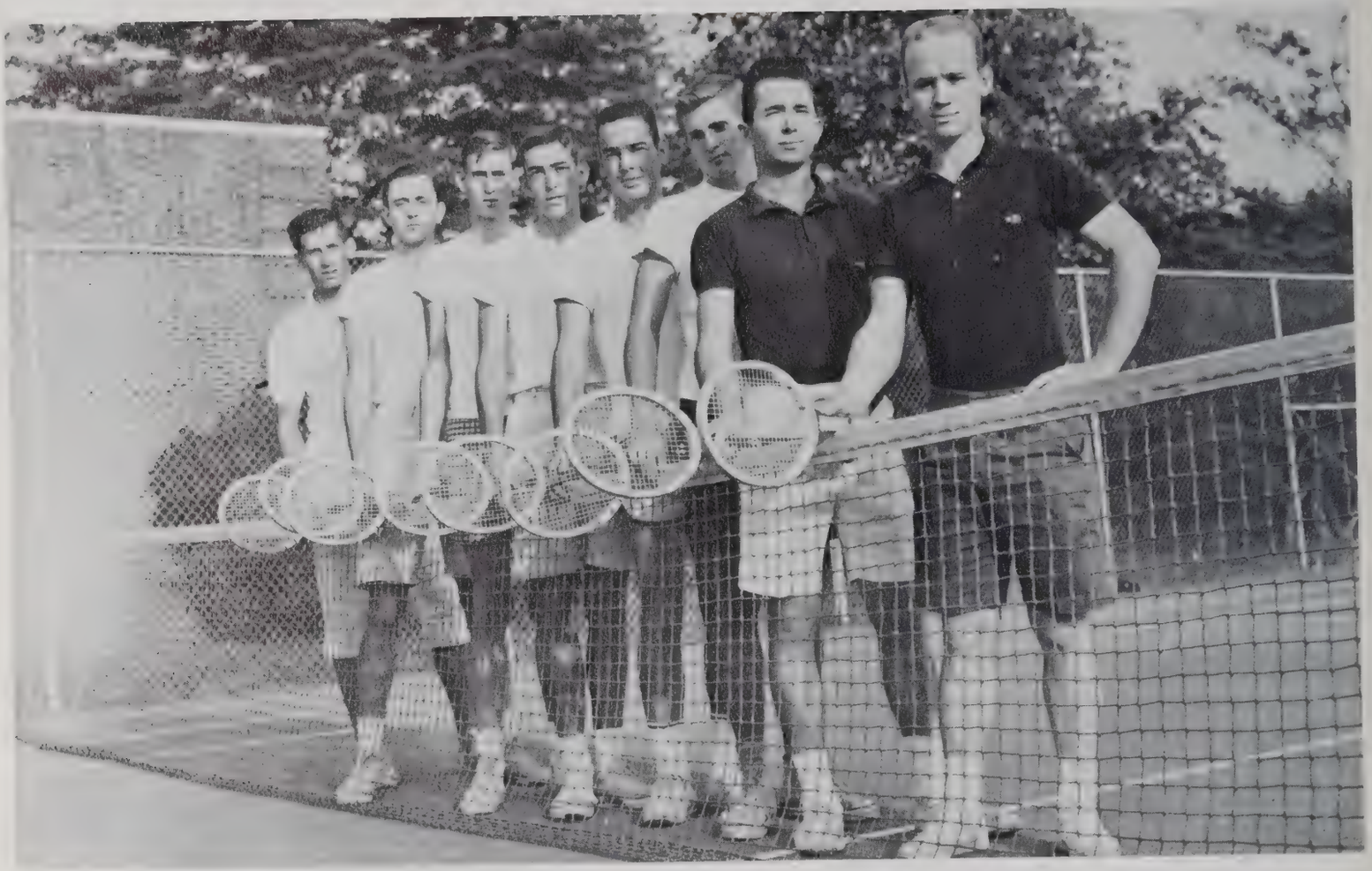

R - L: Lemuel Sumner, Eugene Faison, Perry Beaird, Walding Moore, Henry Huskey, William O'Kelley, James Maxwell, Frank Heath.

Dr. Garland Dickey, tennis coach, gives O'Kelley a few tennis pointers.

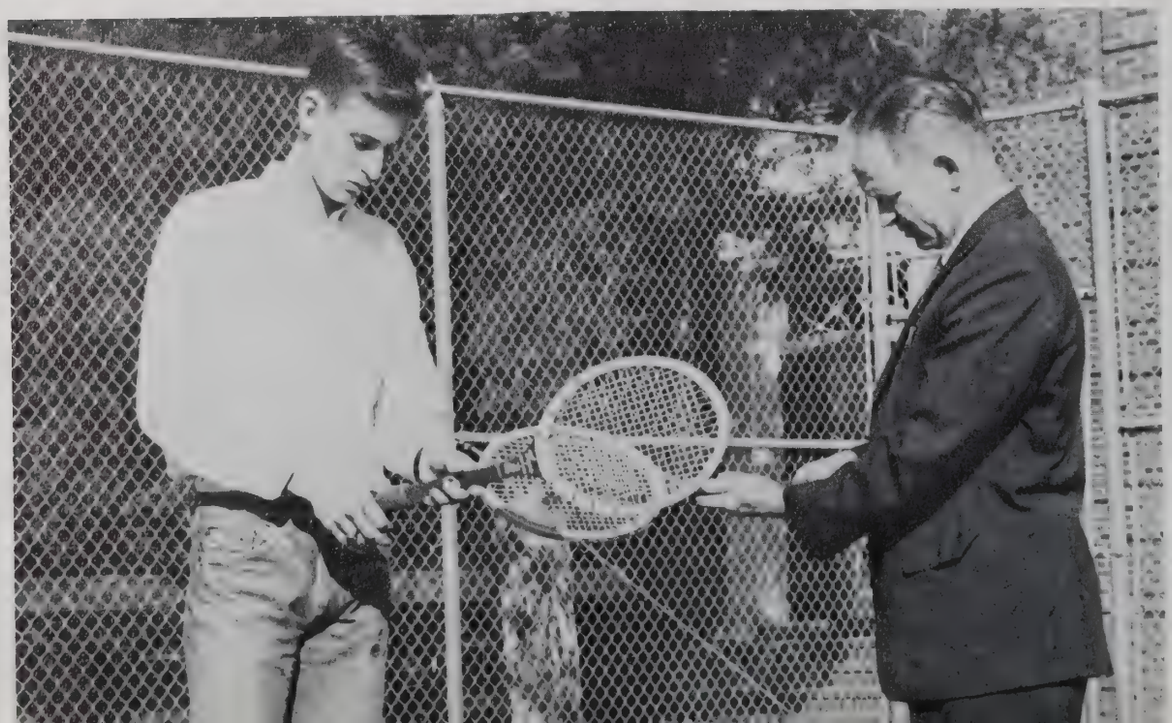

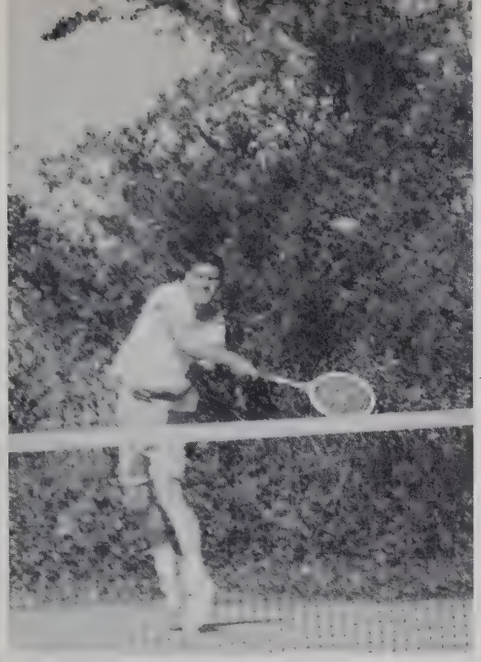

Swinging Wally slams one for a point.

Come on Frank—straighten up and hit one right. Oh pardon me, I didn't know you were serving.

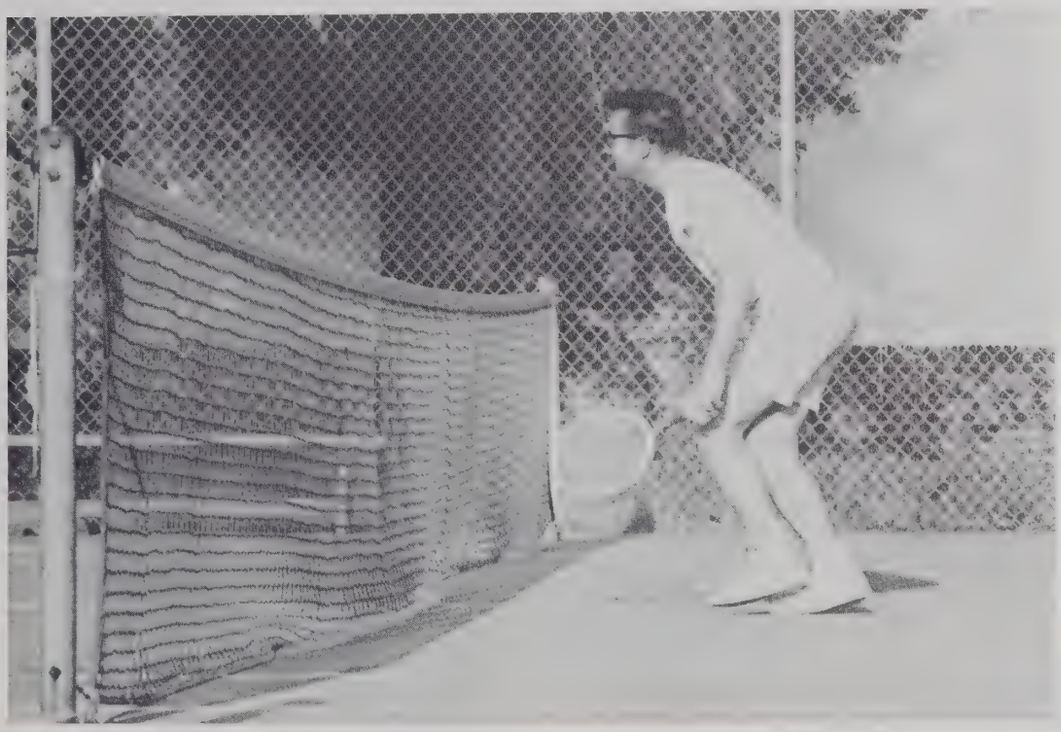

Dr. Gene Faison gets set to put one away.

Henry Huskey, "The Huskie" displays perfect form in serving.

Lem goes through a few tennis fundamentals in practice.

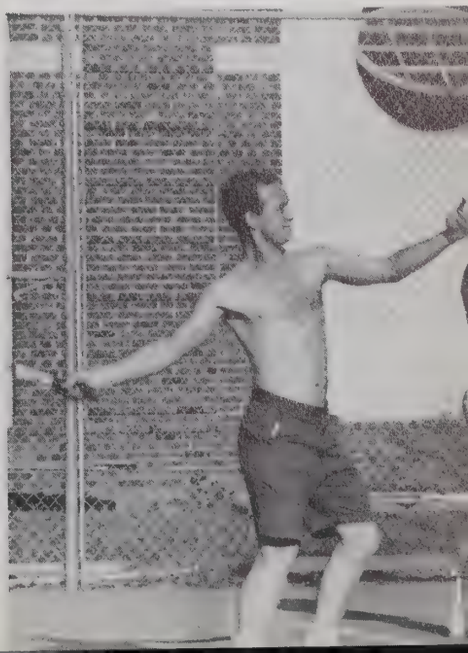

Baseball - 1961

GIAC STANDINGS

Piedmont College	First
North Georgia College	Second
Valdosta State College	Third
West Georgia College	Fourth
Berry College	Fifth
Shorter College	Sixth

L - R: Standing: Coach Taylor, Harris Deaton, Roger Boyles, Emil Askew, Tommy Mullenix, Steve Garrison, Glenn Cornell, Kelly Fite, Manager Moss. *Kneeling:* Manager Hixon, Jessie Presley, Mike Joiner, Jerry Waller, Jack Hinson, Jimmy King, Wayne Peacock, Charlie McDaniel, Elbert Caldwell, Joe Walton.

Coach Larry Taylor

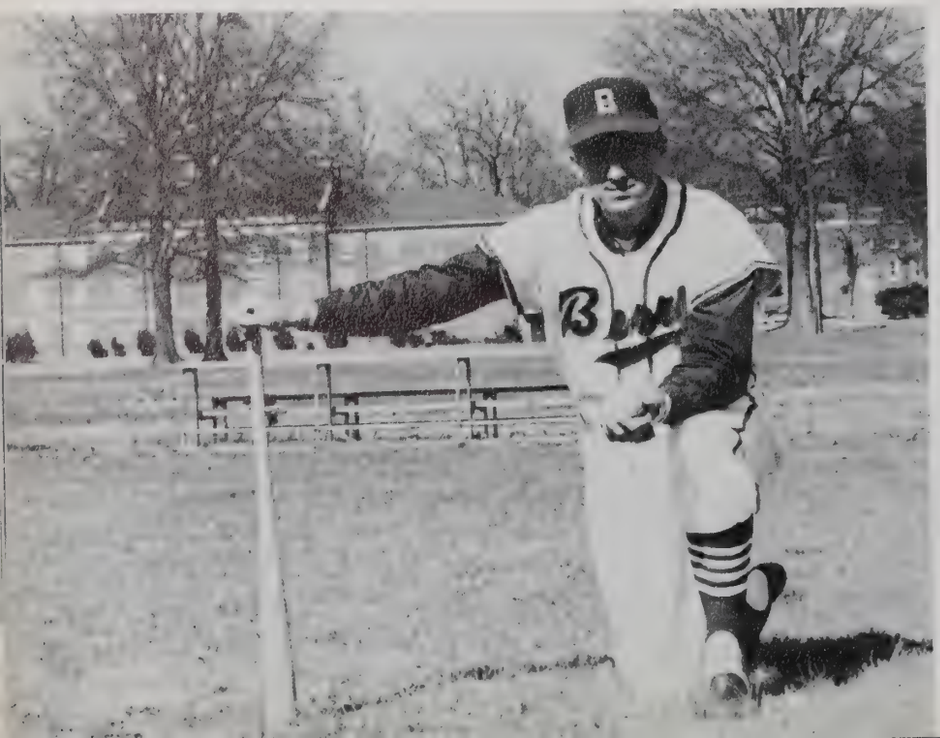

SEASON'S RECORD

Berry	Opponent	Score
6	Shorter	11
6	Shorter	7
4	Shorter	2
4	John Marshall	16
6	John Marshall	13
4	Tennessee Temple	5
10	Tennessee Temple	5
3	Oglethorpe	20
2	Oglethorpe	3
1	North Georgia	10
10	North Georgia	6
0	Mercer	10
9	West Georgia	10
2	West Georgia	3
3	Piedmont	9
0	Piedmont	9
0	Valdosta State	2
3	Valdosta State	7

Won 3 Lost 15

Jerry Swilling
Catcher

Elbert Caldwell
Pitcher

Wayne Peacock
Left Fielder

Joe Walton
Third Baseman

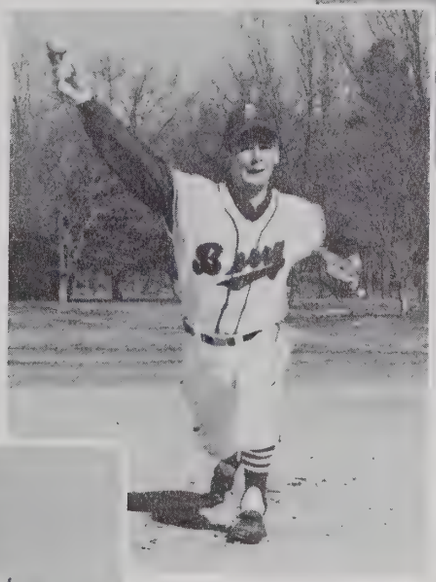

Charlie McDaniel
Shortstop

Emil Askew
Second Baseman

Steve Garrison
First Baseman

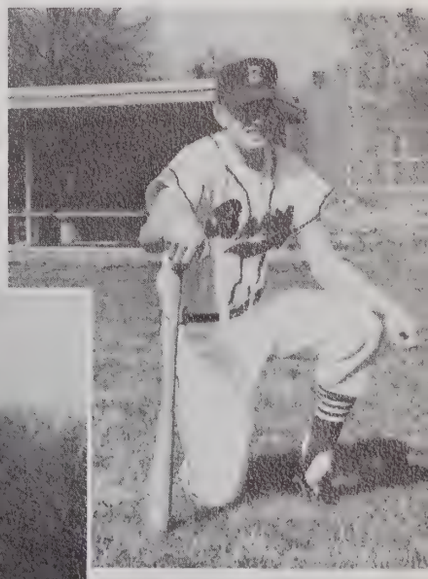

Kelly Fite
Right Fielder

Jack Hinson
Center Fielder

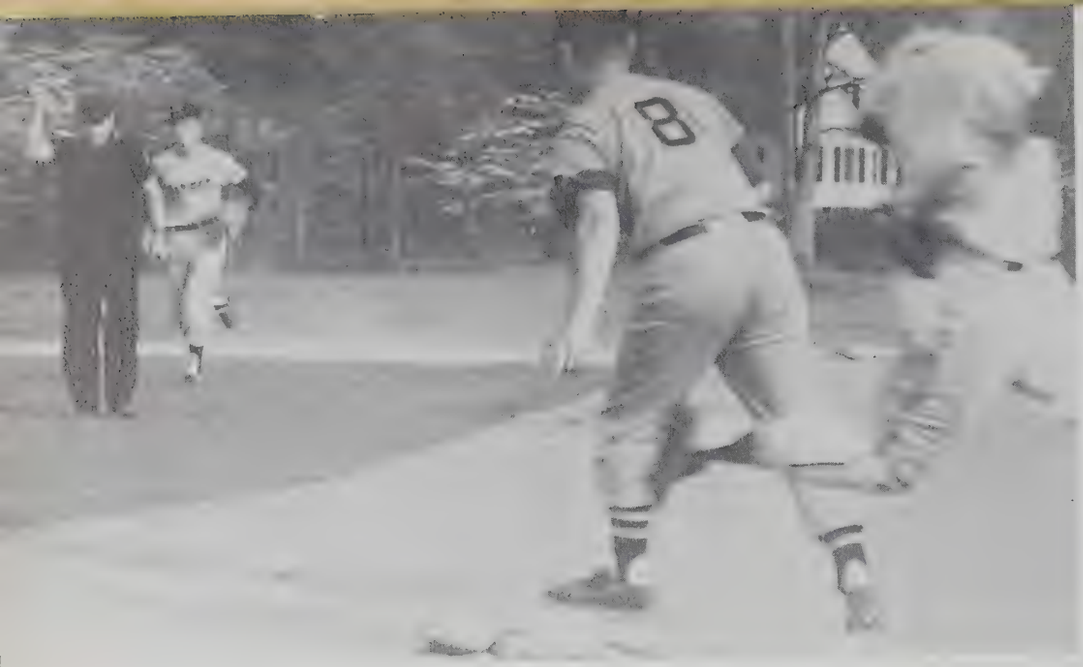

"You're out", yells the ump as a Berry runner crosses first.

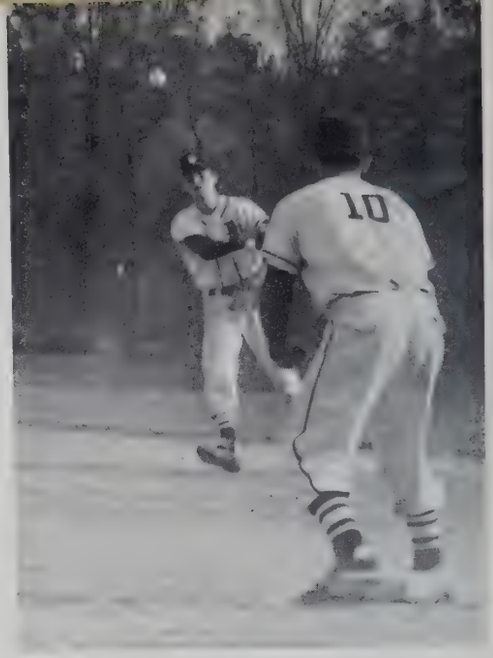

Emil has this out in the bag.

Ha! Ha! Ha! I beat you to second, but ohhhh my . . . . . .

Smile Wayne!, you're on Candid Camera.

Leon gives the "go" sign and Jack continues to second like—fast.

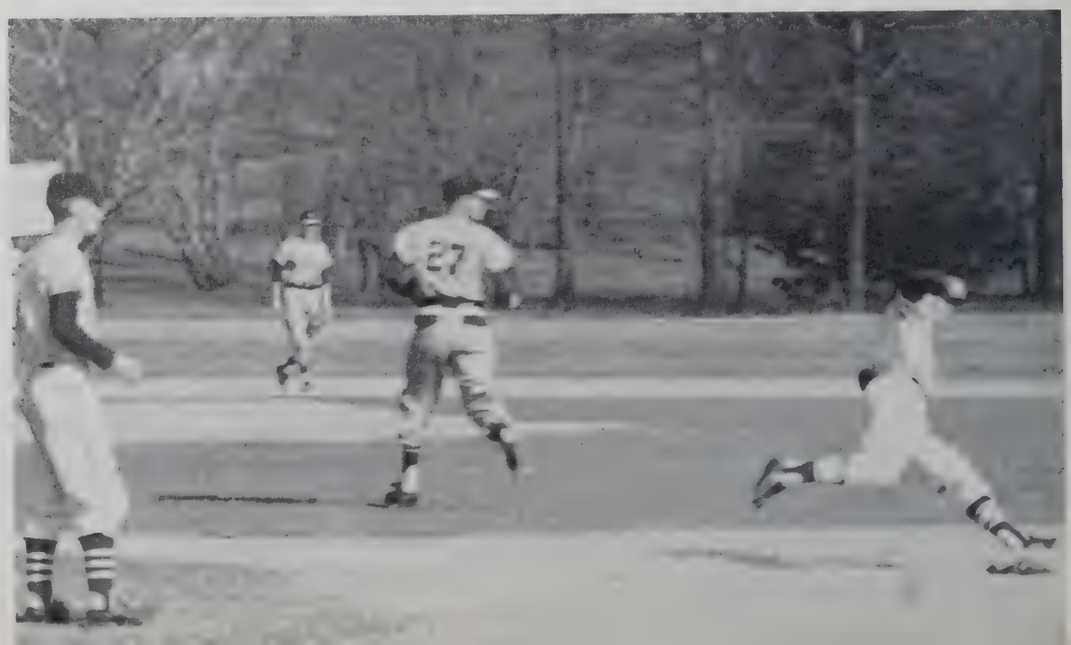

Charlie fires a fast ball down the ole alley.

Grab that ball and throw'em out Jerry, so we can go in and bat.

"Swooosh went the timber", "Strike one called the ump", and Emil yelled, "WHAAAAAAT"!

Coach looks over the situation as Mike practices his throw to second.

High-stepping Jimmy tears out to first base.

Cross-Country - 1961

GIAC STANDINGS

Berry College	First
Valdosta State College	Second
West Georgia College	Third
Shorter College	Fourth
Piedmont College	Fifth

L - R: Dr. Garland Dickey, Jerry Cates, Roger Mull, Forrest Childre, Robert Samples, Herbert Ford, Werdna Hill, Bill McDuffie, Jack Weech, Kennith Crabtree, Coach Larry Taylor.

Sarge went thataway, boys; 'bout 20 minutes ago.

SEASON'S RECORD

Meets

1 Berry (1), Valdosta (2), West Ga. (3), Shorter (4), Piedmont (5).

2 Ga. Tech Freshman (1), Berry (2), Southern Tech (3).

3 Cumberland (1), Bryan (2), U. Tennessee (3), Berry (4).

4 Berry (1), Southern Tech (2).

Women's Athletics - 1961-62

Basketball Team

L - R Standing:

S. Burke
M. Lord
M. Loadholtz
Miss Crew, Coach
G. Knight
J. Cox
E. Ralston
M. Strickland
M. Wimberly

Kneeling:

S. Slappy
F. Hart
L. Dixon
C. Williams
E. Cato
J. Terrill
M. Tipton

Volleyball team

L - R:

V. Ayers
M. Tipton
D. Smith
J. Westmoreland
M. Lord
J. Cox
E. Cato

Cheerleaders 1961-62

L - R:

Miriam Floyd
Charlotte Ray
Barbara Russell
Freda Colquitt
Jean Junkins
Margie Nell Jackson
Betty Sue Rozier
Sandra Huguley
Duanne Self

If you see what I see, say "Ain't it so!"

Margie Nell Jackson
Senior
Captain

Jean Junkins
Junior
Co-captain

Barbara Russell
Freshman

Freda Colquitt
Freshman

Miriam Floyd
Junior

Charlotte Ray
Sophomore

Duanne Self
Senior

Sandra Huguley
Freshman

Betty Sue Rozier
Freshman

Mountain Day - 1961

Syrrebs 18 — Georgians 0

Syrreb Football Team

L - R:

J. Junkins
W. Bedgood
D. McDougal
M. McFalls
J. Walton
R. Huguley
G. Solomon
J. Waller
E. Askew
L. Sumner
W. Moore
G. McNeese
T. Patton
T. Stanley
H. Johnson

Georgian Football Team

L - R:

P. Provost
R. King
J. Finney
R. Maxwell
B. Robertson
R. Sikes
G. Smith
C. White
T. Purvis
C. Moody
G. Wynn
S. Weeks
J. Elder
R. Cox
R. Durden

Football game at a glance.

Joe races through the Georgian line for yardage.

It takes two Georgians to handle a Syrreb.

These Georgians are going to lower the boom on Joe.

Ready, set, 1, 2, 4, 9, Hike!!

Field Day 1961

Syrrebs 70 — Georgians 66

L - R Seated:

Georgian Attendant
Joyce Hendrix

Field Day Queen
Wanda Hardiman

Syrreb Attendant
Jean Junkins

Standing:

Georgian Captains
David Peaster
Kennith Crabtree

Athletic Director
Dr. Garland Dickey

Varsity Club President
Joe Walton

Syrreb Captains
Jerry Cates
Jerry Waller

Track meet at a glance.

Forrest breaks the tape after winning his distance race.

Tommy races towards the pit to make a successful vault.

David goes up and over the bar.

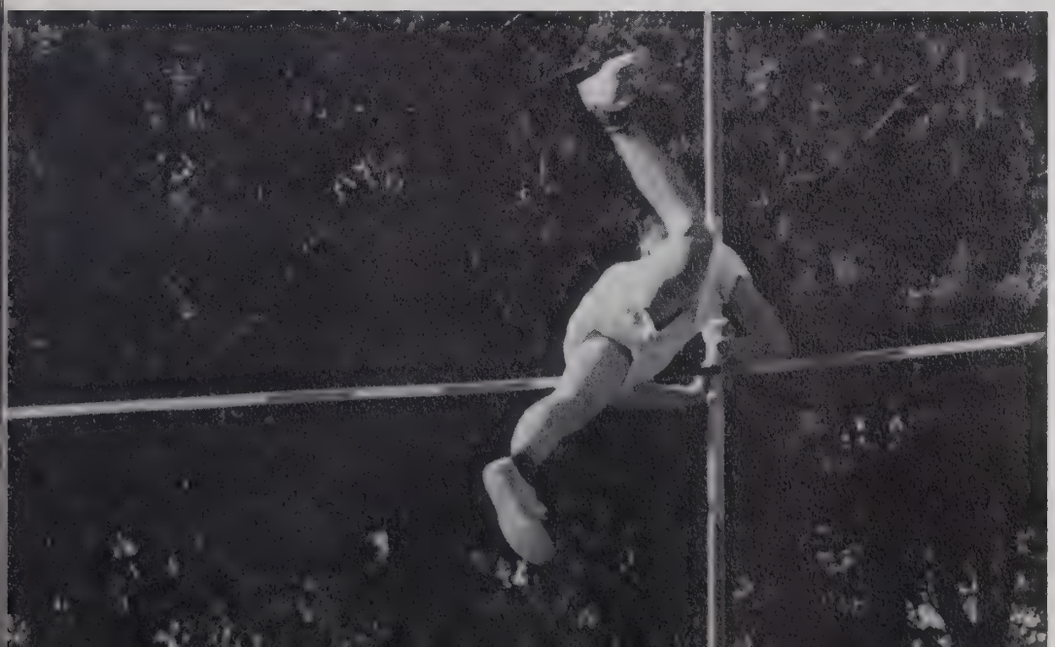

Gene—don't drop that marble on your head.

Thanksgiving Day 1961

Women

Syrrebs 42
Georgians 36

Men

Georgians 27
Syrrebs 26

Syrreb Basketball Team

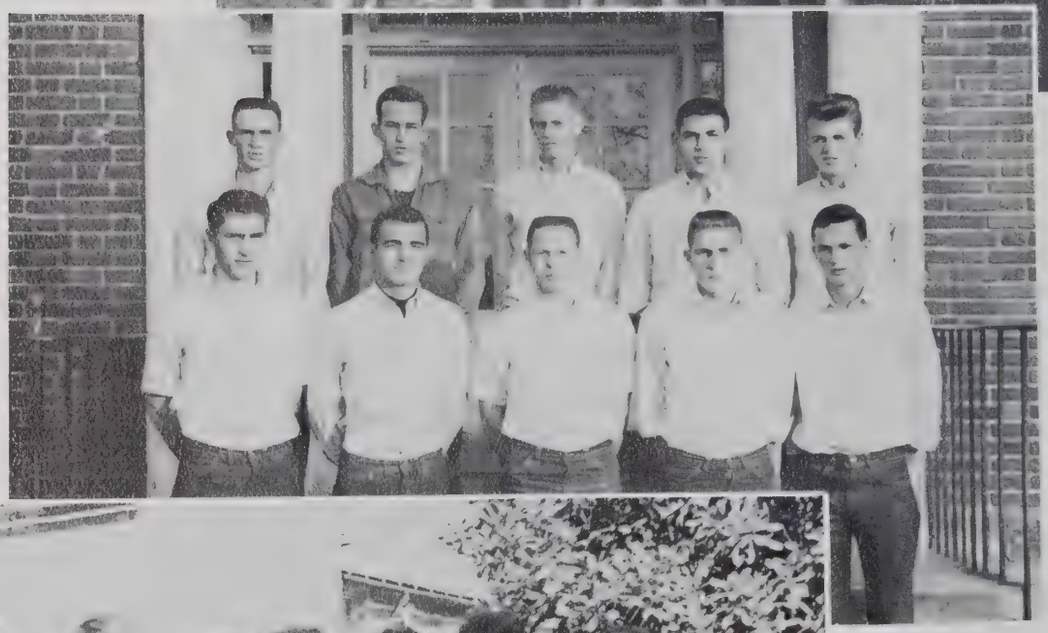

Georgian Basketball Team

Georgian Basketball Team

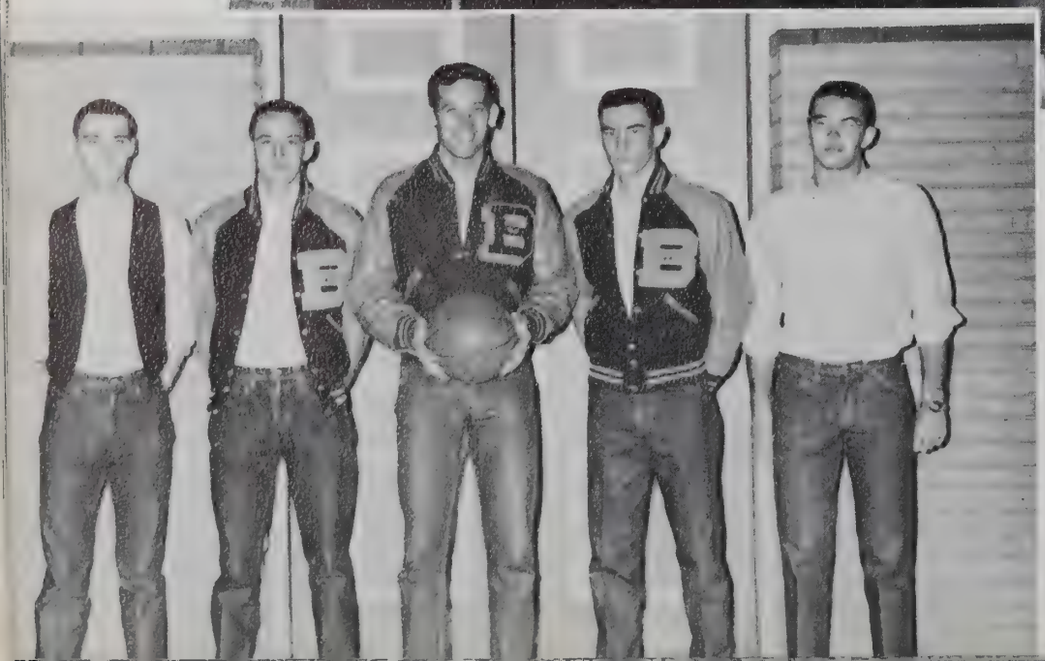

Syrreb Basketball Team

Games at a glance.

Linda starts to sink a free throw for the Syrrebs.

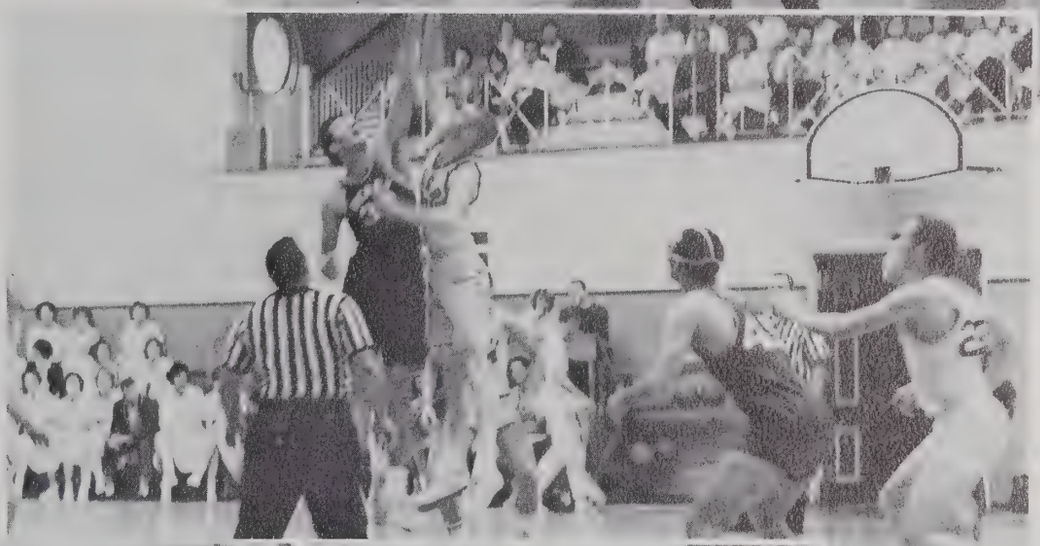

Guess who got the tap.

The Syrrebs rejoice after their upset victory.

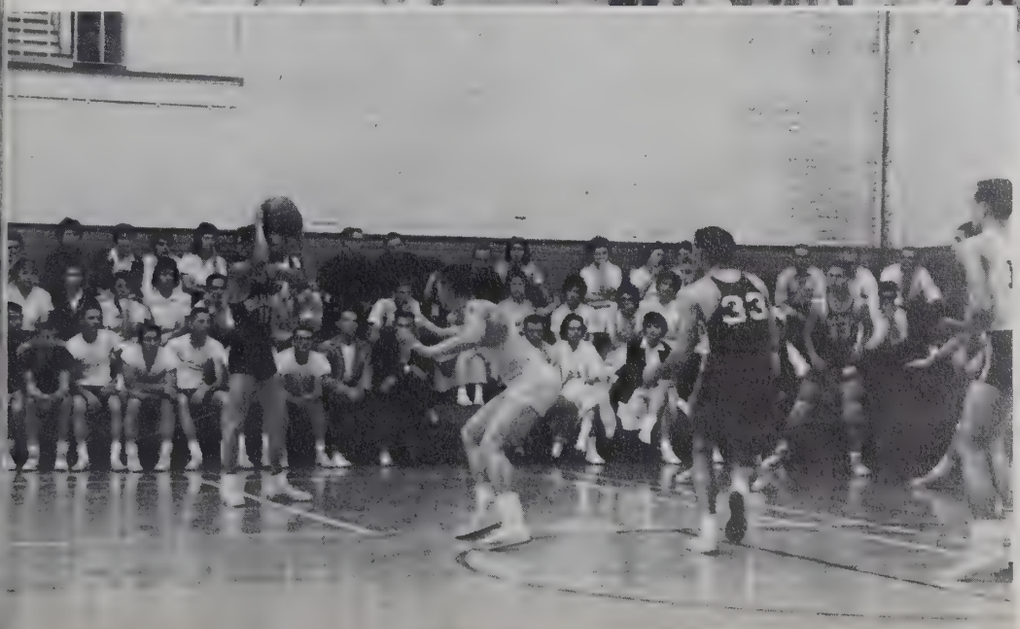

Jack said, "Emil—gimme that ball!"

Organizations

Women's Student Government

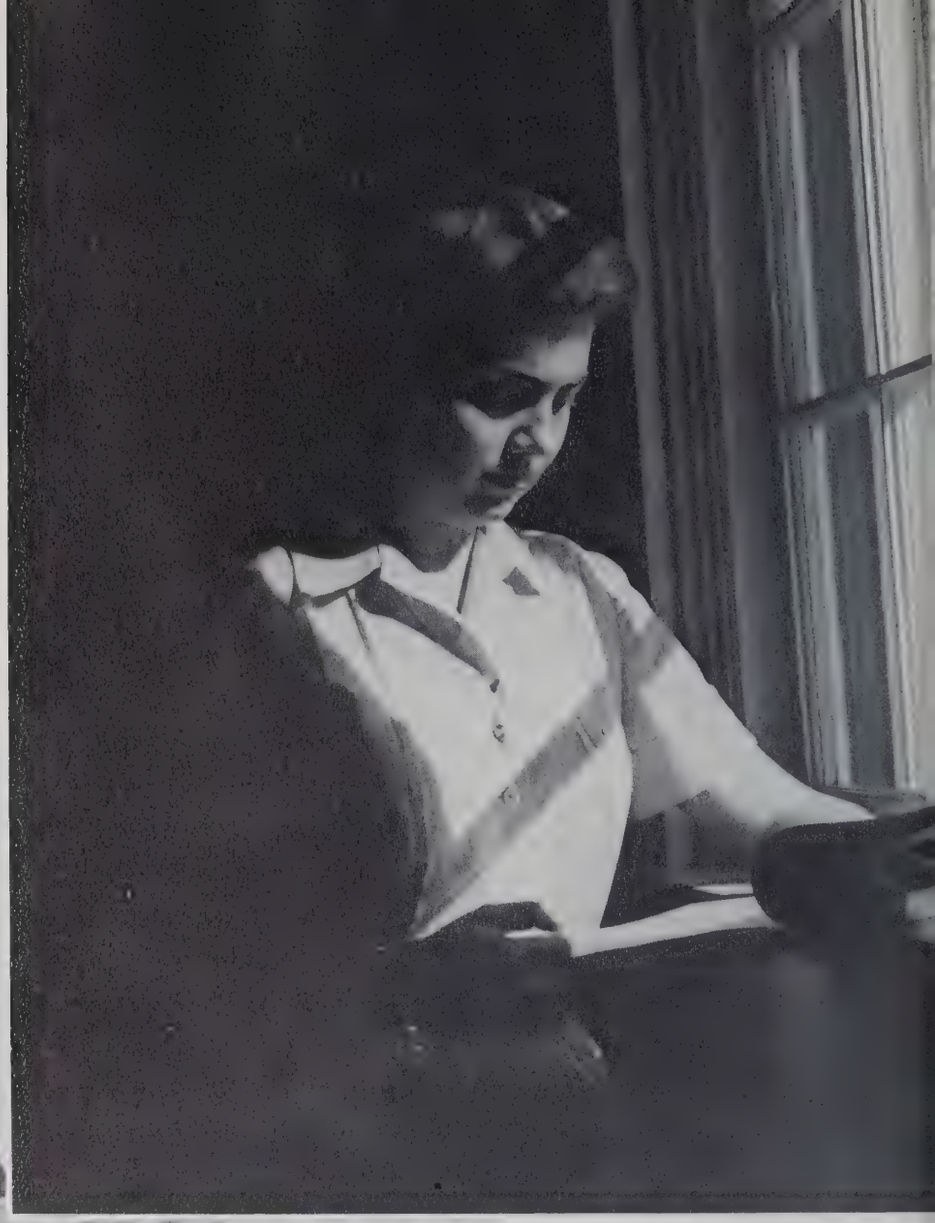

Is Eujena studying that hard on new restrictions?!!!!

L to R: Miss Betty Barbour, Sponsor; Barbara Moore, Secretary-Treasurer; Jean Cox; Eujena Rogers, President; Geraldine Johnson; Denny Beaird, Vice President; Susie Cook; Sylvia McCullough.

Back row left to right: Sherwood Fender, Philip Chandler, Dean E. B. Hatcher, David Justice, Walding Moore. *Front row left to right:* Joel Rackley, George Jones, Glenn Cornell, Victor Hobbs, William Solomons.

Men's Student Government

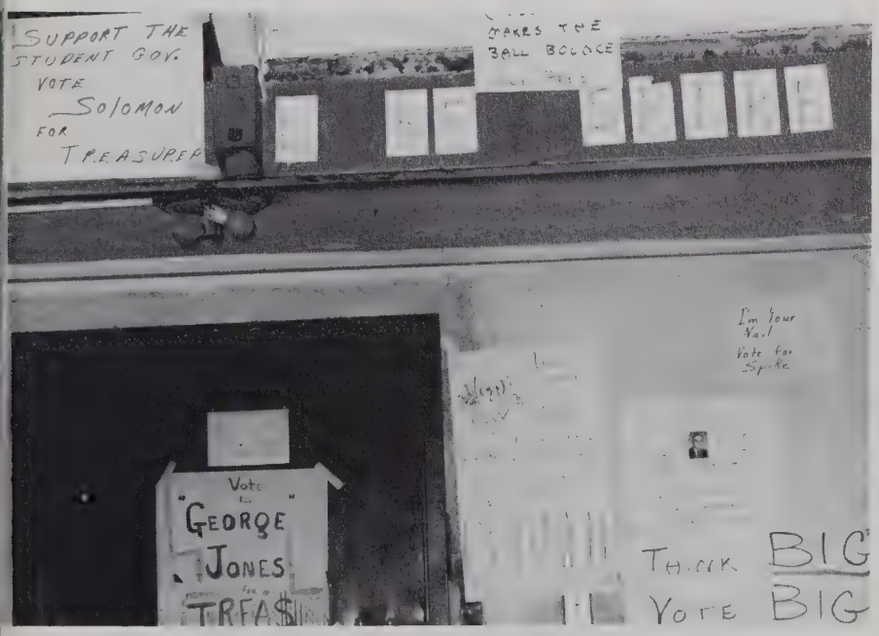

Who won? Kennedy or Nixon?

Say, Glenn, did Snuffy's hound "tree" something for Tracy or you??!

First row L to R: L. Sauls, H. Rolader, M. N. Moody, E. Cato, J. Grinstead, L. Derrick, D. Hall, S. McCullough, I. Heyward, D. Self, *Second row:* J. Bennett, C. McGahee, M. E. Bell, J. Terrill, N. Harkness, B. Bond, F. Colquitt. *Third row:* K. West, E. Head, M. A. Strickland, L. Snow, R. Nutt, S. Beck, M. N. Jackson. *Fourth row:* S. Dobbs, D. Lindsey, G. Boyer, S. Harris. *Fifth row:* M. Coe, J. Cato, B. Hindman, B. Evans, W. Scott, J. Vaughn, M. Floyd, S. Gentry. *Sixth row:* B. Culpepper, J. Douglas, C. Burns, P. Davis, B. McLane, N. Colquitt, J. Allred, S. Peel, G. Miller, C. McCarter, P. Vaughn, H. Godfrey, S. Ramey. *Last row:* P. Mills, A. Gillian, S. Slappy, S. McDonald, C. Fish, S. Cook, J. Westmoreland, N. Parrish, L. Hamby, L. Stubbs, E. Langham, N. F. Slappy.

Georgian Literary

First row L to R: Dr. G. M. Dickey, C. Taylor, D. Donaldson, H. McDowell, R. Messer, R. Wooten, R. Durden, L. Borders, E. Hughes. *Second row:* P. Chandler, R. Cox, R. Maxwell, R. Larsen, J. Weech, B. Brown, R. Sikes, D. Richards, A. Terry, P. Provost. *Third row:* B. Elder, L. Forst, W. Ferguson, K. Crabtree, D. Stubbs. *Fourth row:* G. Wynn, V. Hobbs, D. Gaddis, T. Purvis, E. Solomon. *Fifth row:* L. Howard, W. Fortenberry, B. Robertson, W. Solomon.

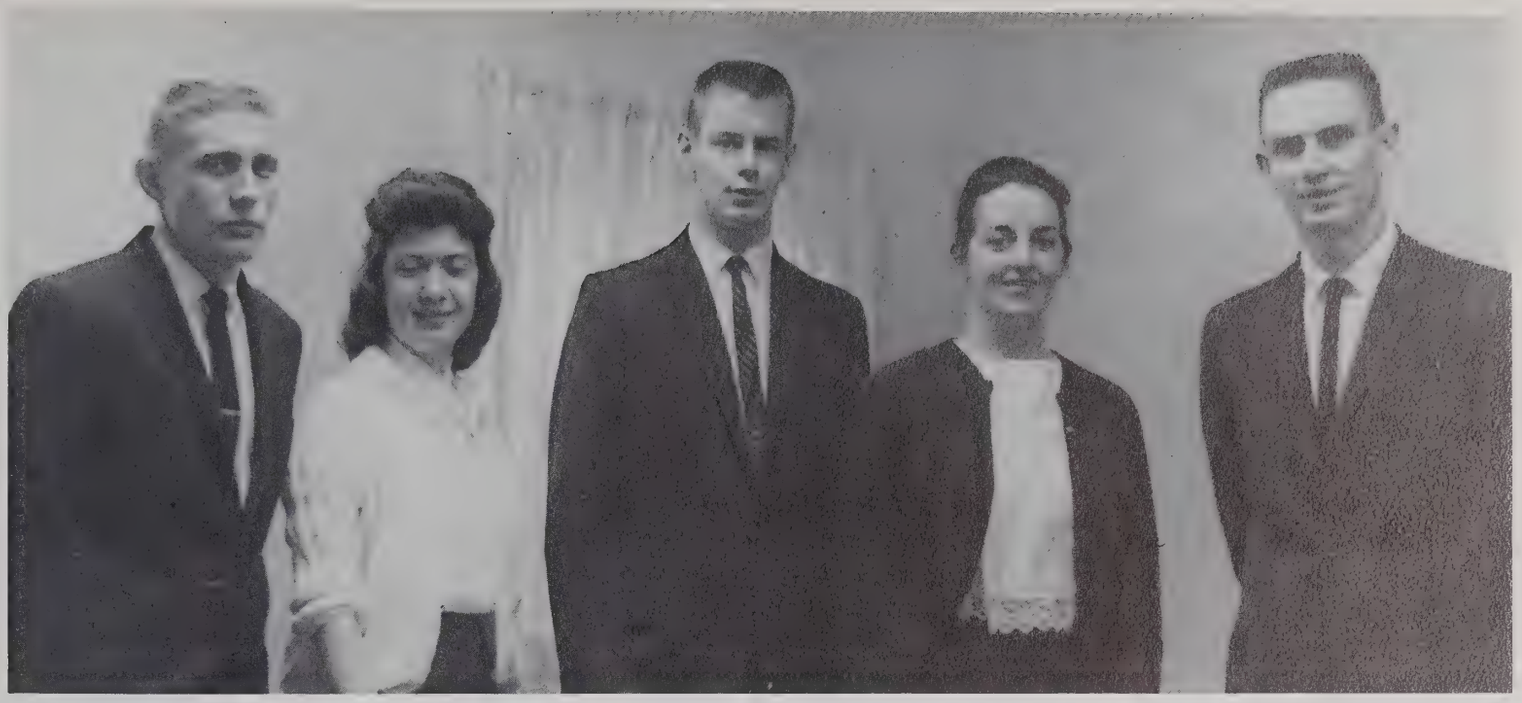

FALL OFFICERS

President, Charles Wade; Vice President, Louise Barbour; Secretary, Sandra Beck; Treasurer, Russell Dickey; Program Chairmen, Sara Whitmire, Leon Frost.

Society

GEORGIANS

The Emblem of Quality.

SPRING OFFICERS

Prsident, Ronnie Sikes; Vice Presidents, Sara Whitmire, Leon Frost; Secretary-Treasurers, Sandra Beck, Russell Dickey; Sponsors, Dr. Garland Dickey, Mr. Larry Taylor, Miss Jeanette Crew; Program Chairmen, Tommy Miller, Janelle Cato.

Syrreb Lite

MEMBERS

First row L to R: Clara Harris, Clarice Bass, Vera Bottoms, Joyce Etheridge, Marie Williams, Dorothy Woodard, Charlotte Keckley, Annette Smith, Nancy Sims, Barbara Dawson, Jean Cains, Martha Grogan, Doreen Snell. *Second row:* Rebecca Ballard, Martha Lord, Jean McRorie Margaret Shaw, Sandra Huguley, Shirley Proffit, Ernestine Bingham, Dorothy Jean Warner, Linda Dixon, Patsy Whiting, Charis Baskin, Louise French. *Third row:* Jean Junkins, Carolyn Williams, Jean Cox, Hazel Alexander, Connie Anderson, Myrtle Beckworth, Miriam Addington, Peggy Fite, Denny Beaird, Wanda Hixson, Francis R. Waller, Barbara Lyda, Yonice Perry.

SPONSORS

Miss Octavia Farley and Mrs. Yetive Hill.

FALL OFFICERS

President ..... Mickey Tipton
Vice President ..... Betty Hester
Secretary ..... Vera Bottoms
Treasurer ..... Annette Tomlinson
Program Chairmen ..... Barbara Lyda and Martha Lord

SPRING OFFICERS

President ..... Martha Lee
Vice President ..... Linda Dixon
Secretary ..... Wanda Hixson
Treasurer ..... Peggy Fite
Program Chairman ..... Jean Junkins

FALL OFFICERS

President ..... Joel Rackley
Vice President ..... Ronnie Huguley
Secretary-Treasurer ..... Frank Heath
Program Chairmen
William Copenhaver and Malcolm McDonald

SPONSORS

Mr. E. B. Hatcher, Mr. Leland Staven.

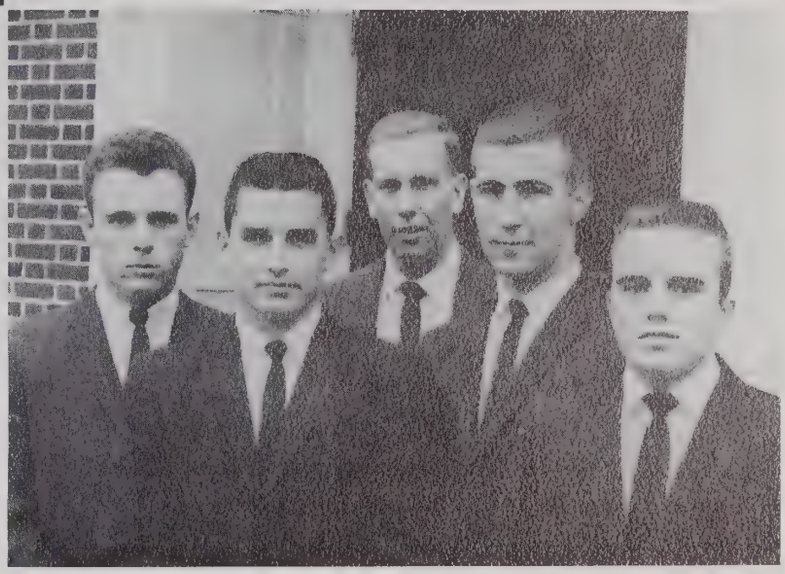

SPRING OFFICERS

President ..... Wayne Peacock
Vice President ..... Jerry McHan
Secretary-Treasurer ..... David Sanford
Program Chairmen. Wesley Martin, Jerry Waller, Charles Cook

The Best Society

rary Society

First row L to R: Calvin Estes, Maurice McFalls, Wayne Peacock, Jerry McHan, Ronnie Huguley, Joel Rackley, Frank Jeng. *Second row:* David Sanford, Larry Bellamy, Melvin Merrill, Dennis Hodges, Bruce Rodgers, Lem Sumner, Donald Autry, Tommy Stanley, Robert Hall. *Third row:* Jon Lanier, Victor Baird, Richard Weinsier, Hubert Hill, Robert Ingram, Walding Moore, Charles Cook, Joe Walton, Wayne Herndon. *Fourth row:* Dean E. B. Hatcher, Sponsor, Guy Sims, George Gravitte, Willis Cosper, Mack Weems, Drew Hilliard, Terry Smith.

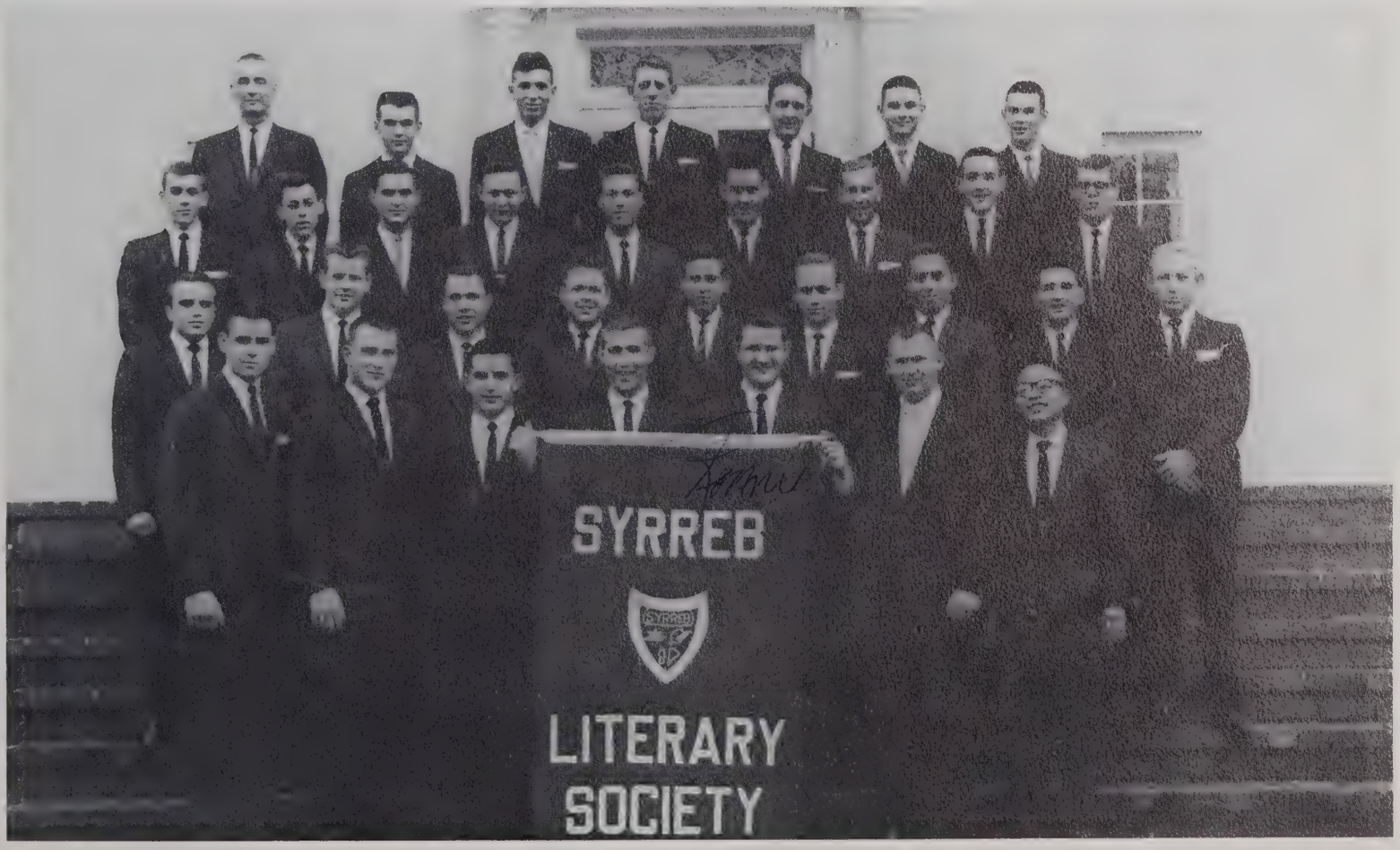

Concert

Sponsors: Mr. Ross Magoulas, Miss Louise Haack

THE BERRY SINGERS

Back row L to R: Emory Greene, Dwight Purcell, Malcolm McDonald, Wesley Martin, Philip DeMott, Marlon Nelms, David Butler, Joel Rackley, William Copenhaver, David Sanford. *Second row L to R:* Ruth King, Annette Hulme, Penny Vaughn, Margie Hayes, Betty Cauley. *First row L to R:* Mr. Ross Magoulas, Susie Cook, Grace Boyer, Fran Poindexter, Norma Weathers, Jean Vaughn, Eujena Rogers, Marie Hogan, Hiss Louise Haack.

MEMBERS

Sopranos

Miriam Addington
Vera Bottoms
Grace Boyer
Carolyn Burns
Sharon Carroll
Mary Alice Crawford
Miriam Floyd
Martha Grogan
Annette Hulme
Blanche Keene
Virginia Kell
Linda King
Ruth King
Lois McMinn
Jean McRorie
Ariadne Papadopoulou
Frances Poindexter
Barbara Russell
Jean Russell
Nancy Sims
Annette Smith
Beth Stanley
Penny Vaughn
Judy Whaley
Doris Woodruff

Choir

Altos

Charis Baskin
Reba Beard
Nancy Colquitt
Susie Cook
Brenda Coulter
Margie Hayes
Marie Hogan
Charlotte Keckley
Elizabeth Lowery
Carolyn Nunnelly
Eujena Rogers
Jackie Terrell
Jean Vaughn
Norma Weathers

Tenors

Jerry Allen
David Butler
William Copenhaver
Melvin Merrill
Marlon Nelms
David Peaster
Joel Rackley
David Sanford
Samuel Sorrow
Jack Weech

Basses

Tommy Blackwell
Phillip DeMott
Emory Greene
Don Henry
Barry Hester
Clifford Hewitt
Larry Johnston
Russell Long
Malcolm McDonald
Wesley Martin
Dwight Purcell
George Sharpe
James Tucker

Varsity

MEMBERS

Tommy Stanley, Wayne Peacock, Jack Hinson, David Peaster, Jimmy King, Elbert Caldwell, Wally Moore, Hank Huskey, George Jones, Buddy O'Kelly, Steve Garrison, Kelly Fite, Frank Heath, Dorsey Watson, Charles Wade, Glenn Cornell, Kennith Crabtree, Emil Askew, Jerry Swilling, Leon Frost, Charlie McDaniel, Dr. Dickey, Tommy Miller, Rock Hudson, Joe Walton, Jerry Waller, Eldridge Eady, Ronnie Sikes, Eugene Faison.

OFFICERS

President ..... Joe Walton
Vice President ..... Wayne Peacock
Secretary ..... Leon Frost
Treasurer ..... Jack Hinson
Sergeant at Arms ..... Dorsey Watson

SPONSORS

Dr. Garland Dickey, Mr. Larry Taylor.

AIR RAID!

A section of the misguided cleaning crew.

"When I say leap, make like a frog."

Y. W. C. A.

Left to Right: Laverne Sauls, Madie Eanes, Janell Grinstead, Ella Head, Doreen Snell, Betty Jo Rozar, Mary Nell Moody, Cornelia McGahee, Frances Poindexter, Nelda Parrish, Martha Coe, Connie Anderson, Brenda Coulter, Faye Lovinggood, Peggy Broadnax, Beth Stanley.

Y. M. C. A.

First row L to R: Mrs. Phyllis Hall, Sponsor, Robert Samples, Vince Parton, Willard Ferguson, Donald Autry, Jimmy Ray, Mr. Malcolm Thomas, Sponsor. *Second row:* Charles Tolliver, Caroll Ayers, Bobby Brown, David Justice, Everette Solomon, Hubert Hill. *Third row:* Ronald Brewster, Kennith Crabtree, Walter Fortenberry, John Burrell.

. . . and "Molly," too.

Drama Club

Frank Holladay in a scene from "Boy with a Cart."

May I hold your hand, or is it against the rules?

L to R: Dana Braddy, Yoniece Perry, Sara Whitmire, Miriam Addington, Barbara Dawson, Dr. William L. Gordon, Sponsor, Mary Nell Moody, Kay West, Clarice Owens, Hazle Paige, Elizabeth Sikes. *Second row:* Lora Stubbs, Barbara Lyda, Carl Goodman, Mike Hood, Frank Holladay, Robert Aschmann, Jerrell Jones, Jimmy Henderson, Bertha Hall.

There'll be no guitar picking here!

OFFICERS

President ..... Jean Vaughn
Vice President ..... Wilma Dubose
Secretary-Treasurer ..... Rosa Nutt
Sponsor ..... Miss Betty Barbour

Religious Education Clubs

OFFICERS

President ..... Jerry Allen
Vice President ..... Fred Dickey
Program Chairmen .. Drew Hilliard, John Burrell, Kennith Crabtree

By the look in their eyes, the music must have really sent them somewhere.

Band

MEMBERS

Dr. H. M. Savige, Sponsor, Stella Dobbs, Robert Aschmann, David Donalson, Hugh Haynsworth, Charles Cook, Perry Beaird, Vice President; Marion Smith, President; Helen Turner, Secretary-Treasurer, Librarian.

That sound breaking the sound barrier must be Mr. Staven and his horn.

Blue Dolphins

MEMBERS

L to R: Harriet George, Miriam Addington, Jean Cains, Sam Page, Joyce Hendrix, Denny Beaird, Edith French, Dana Braddy, Becky Miller, Wanda Hixon.

"Home, Home on the range," or so it says in the song.

OFFICERS

President ..... Edith French
Vice President ..... Wanda Hixson
Secretary-Treasurer and Publicity Chairman ..... Bea R. Kemp

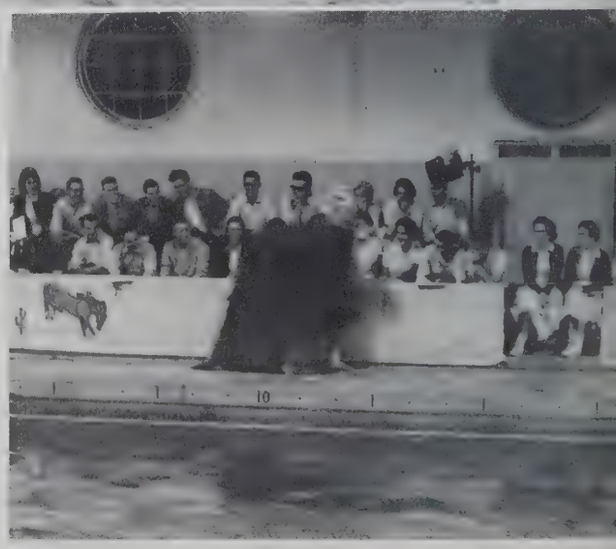

There's a wild horse loose, it has on sneakers, so beware!

Say, Composers, what will the headlines be this time?

Campus Carrier Staff

L to R: Larry Mullins, Photographer; Curtis Nail, Photographer; Carl Goodman, Clubs Editor; Denny Beaird, Editor; Mr. Jim Ransom, Advisor; Sara Whitmire, Features Editor; Tommie Chandler, News Editor; Jerry Waller, Sports Editor.

L to R: Melvin Merrill, David Burnette, Eschol Hughes, Hubert Hill, Amos Kemp, Larry Nates, Hobart Williams, Robert Samples, Kendall Chalker, George Wynn, Charles Lattimer, Randy Whitehead Ray Larsen, Ben Elder, Larry Borders, Roy Messer, Donald Autry, Dennis Hodges. *Milddle row L to R:* Allen Terry, Charles Cook, Dell Richards.

Agricultural

Mr. Joe Stone, Mr. Jack Van Stavern, Dr. Theodore Moyer—*Sponsors*

FALL OFFICERS

President ... Charles Cook
Vice President. Jerry Kinser
Secretary .. David Burnette
Treasurer .... Allen Terry
Critic ..... Del Richards
Bus. Mgr. .. Melvin Merrill
Sgt. at Arms. Dennis Hodges

Award presented to Melvin Merrill by Mr. Stone.

Club

SPRING OFFICERS

President .... Jerry Kinser
Vice President. Del Richards
Secretary ... Charles Cook
Treasurer .. Melvin Merrill
Bus. Mgr.. . Kendall Chalker
Parliamentarian
David Burnette
Critic ..... Dennis Hodges
New Reporter . Ray Larsen
Sgt. at Arms .. Larry Nates

Hubert Hill receives congratulations from Mr. Jarrett.

Hubert Hill and David Burnette were winners in the Annual Cattle Show.

Charles Cook learns while he earns.

First row L to R: Duanne Self, Henrietta Godfrey, Linda Dixon, Inez Heyward, Charlotte Keckley, Sylvia McCullough, Peggy Fite. *Second row:* Larry Osborne, Eddie Fite, Carlton Causey, Mickey Hagler, Wesley Martin, Jerry Allen. *Third row:* Larry Webb, Elaine Langham, Loretta Hamby, Jean Westmoreland, Carlee McCarter, Pansy Moore, Peggy Davis, Joe Walton.

Commercial Club

FALL OFFICERS

President ..... Joe Walton
Vice President ... Charlotte Keckley
Secretary ..... Sylvia McCullough
Treasurer ..... Eddie Fite
Program Chairmen
Pansy Moore, Wesley Martin
Parliamentarian ..... Inez Heyward

SPONSORS

Mrs. G. M. Dickey
Mr. R. E. Farmer
Mr. A. M. Chambers

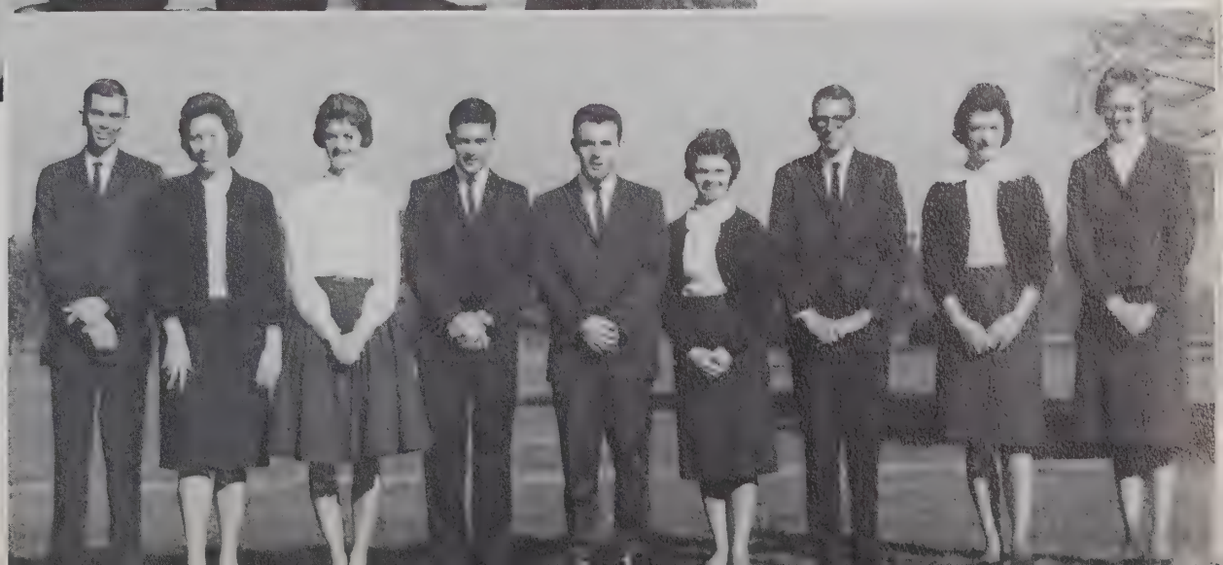

SPRING OFFICERS

President ..... Wesley Martin
Vice President ..... Jean Cox
Secretary ..... Peggy Fite
Treasurer ..... Loretta Hamby
Program Chairmen
Jean Westmoreland,
William Copenhaver
Parliamentarian .... Larry Webb
Reporter ..... Charlotte Keckley

Cabin Log Staff

We, the 1962 Cabin Log Staff, hope that we have provided you with a yearbook that you will find interesting and representative of life on our campus. It always seems to be the goal of an annual staff to produce a better annual than those which have preceded theirs. We have kept this in mind as we constructed this one, and we are sincere in wishing the 1963 Cabin Log Staff the best of luck as they go to work next year intending to surpass ours.

Malcolm McDonald, *Editor-in-Chief*

David Johnson, *Business Manager*

Edison Allen, *Photography Editor*

EDITORIAL STAFF: Martha Lord, *Copy Editor;* Peggy Davis, *Secretary;* Yoniece Perry, *Features Editor;* Eujena Rogers, *Faculty Editor;* Duanne Self, *Organizations Editor;* Lemuel Sumner, *Class Editor;* Dorsey Watson, *Sports Editor;* Emory Greene, *Assistant Editor. (not pictured)* Jane Vaughn, *Secretary;* Mickey Tipton, *Copy Editor.*

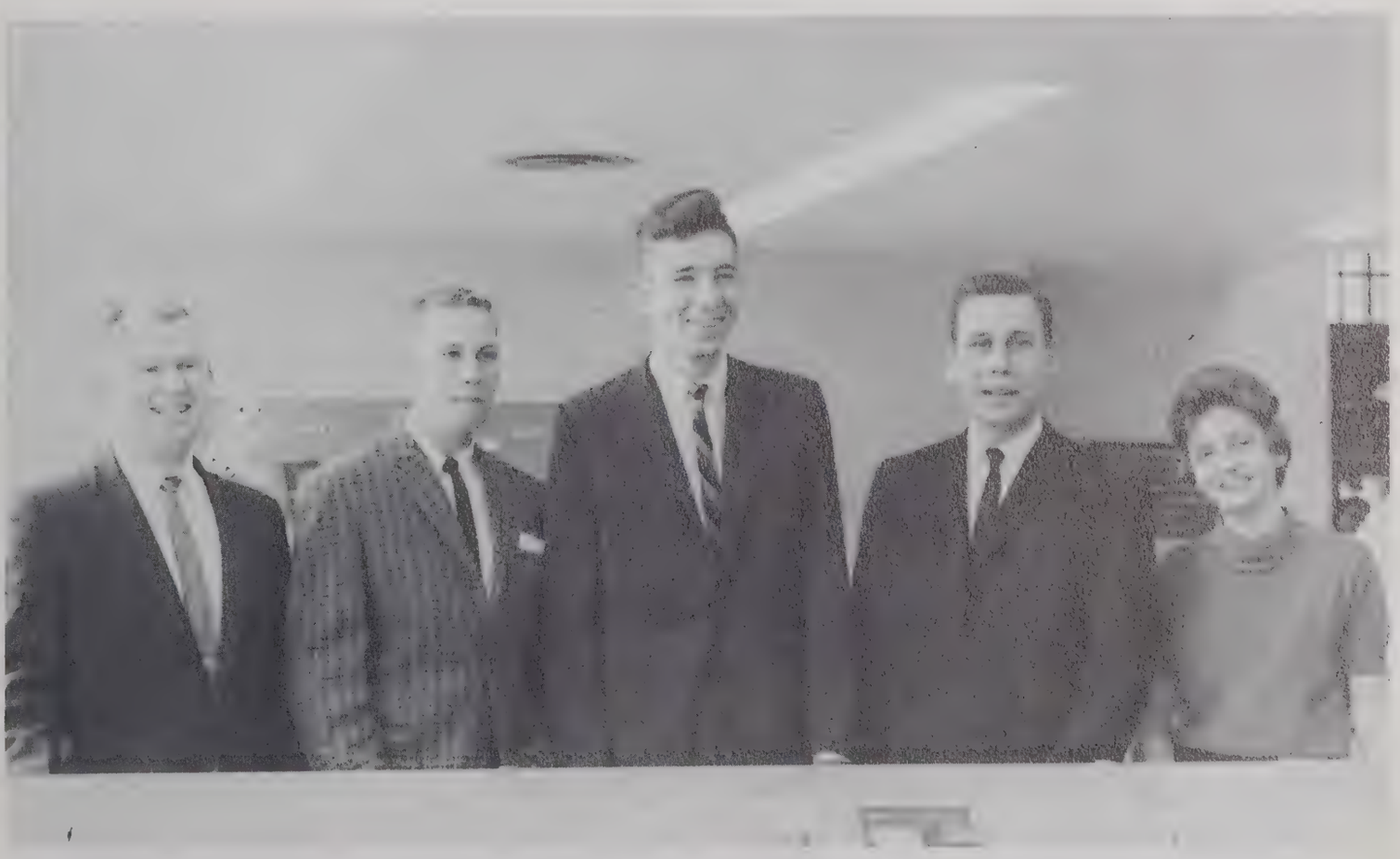

BUSINESS STAFF: Joel Rackley, *advertising;* Charles Cook, *advertising;* George Gravitte, *advertising;* Jerry Allen, *Assistant Business Manager;* Barbara Griffin, *advertising; (not pictured)* Barbara Lyda, *advertising.*

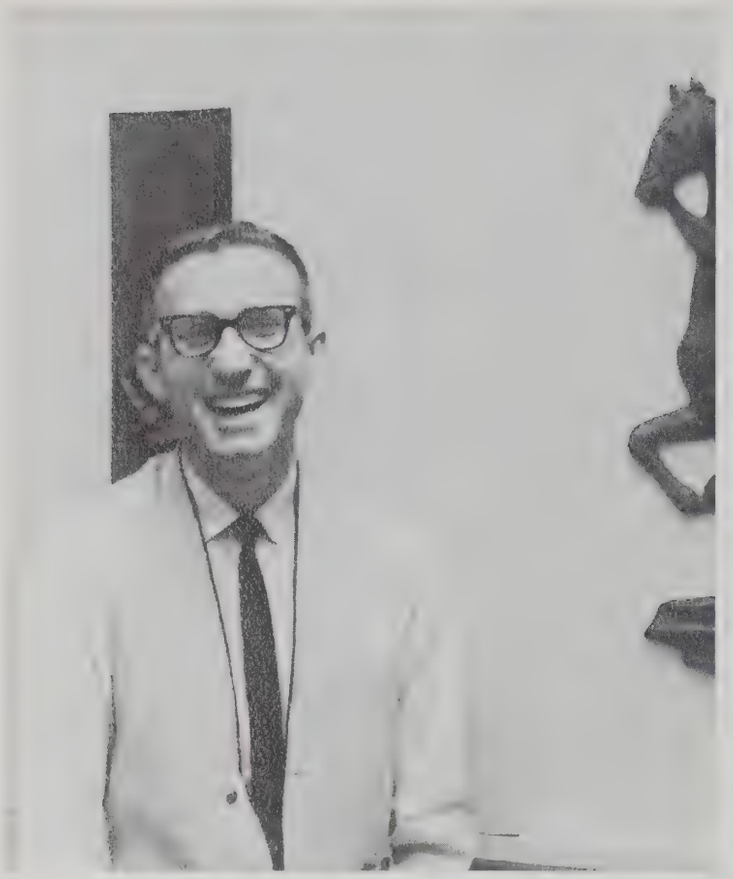

Mr. James B. Way, *Faculty Advisor.*

Gayle Catlett, *Editor;* Wesley Martin, *Business Manager; 1963 Cabin Log.*

Church Ushers

L to R: Ronnie Huguley, Charlie McDaniel, Dorsey Watson, Joe Walton, Charles Cook, Allen Terry, Eddie Fite.

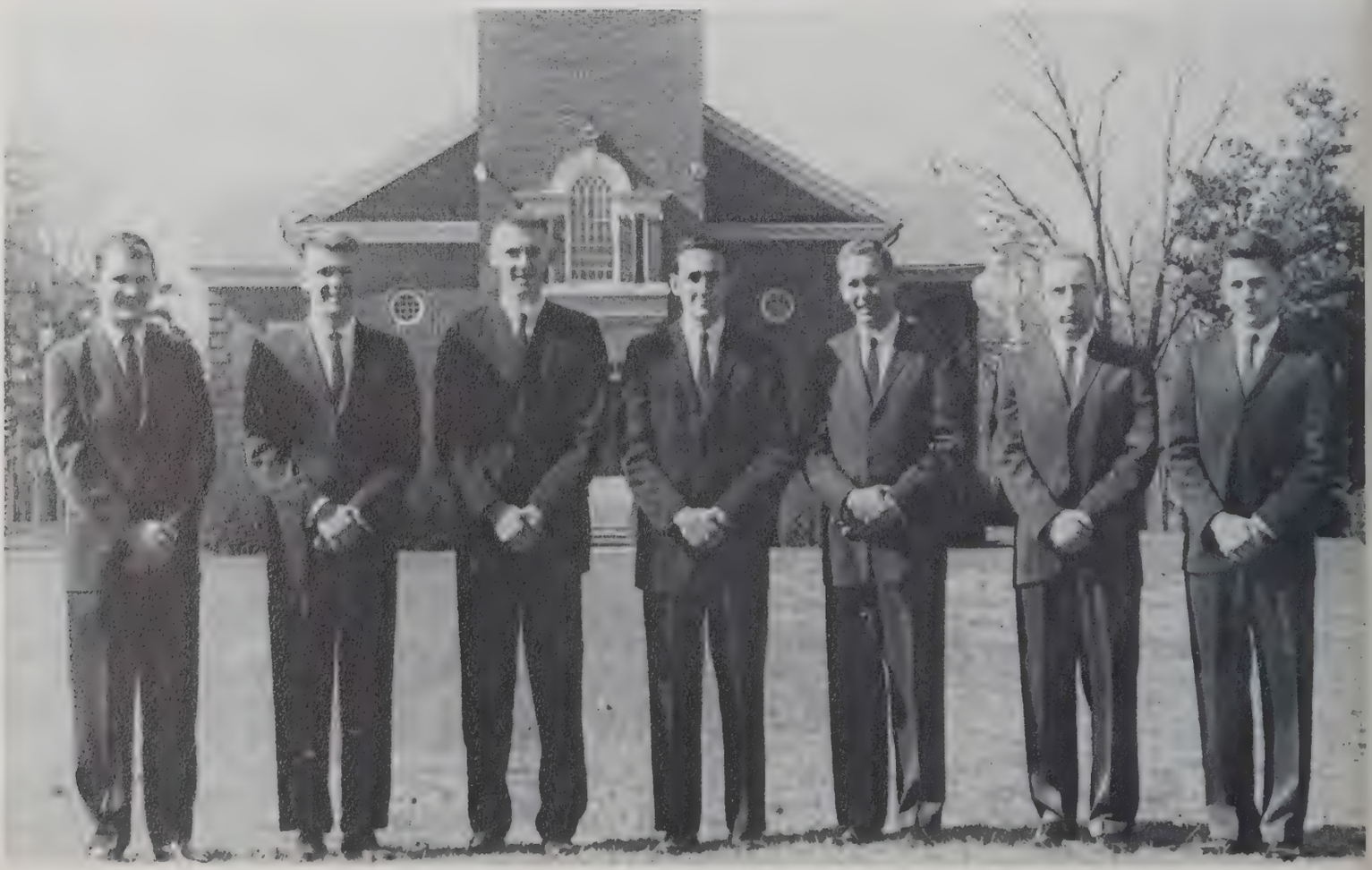

Excelsior Club

L to R: Curtis Nail, Doris Woodruff, Vice President; Joe Elder, President; Leonard Mole; Dorothy Woodard, Treasurer.

Literature and Language Club

L to R: Denny Beaird, President; Sara Peel; Sue Holbert, Secretary-Treasurer; Dorothy Warner; Diane Andrews; Sandra Beck; Susie Cook; Mary Nell Moody; Martha Coe; Peggy Broadnaz, Virginia Kell, Program Chairman.

Left to right: Ronald Wooten, Lem Sumner, Melton Palmer, Cecil Berry, Hal Betz, Tommy Eastman, Bert Stiles, Jimmy Sisson, Charles Malone, Lon Lanier, Willis Cosper, Bill Wagner, Herbert Ford, Ed Buice, Boe Cole, Bobby Brown.

Industrial Arts Club

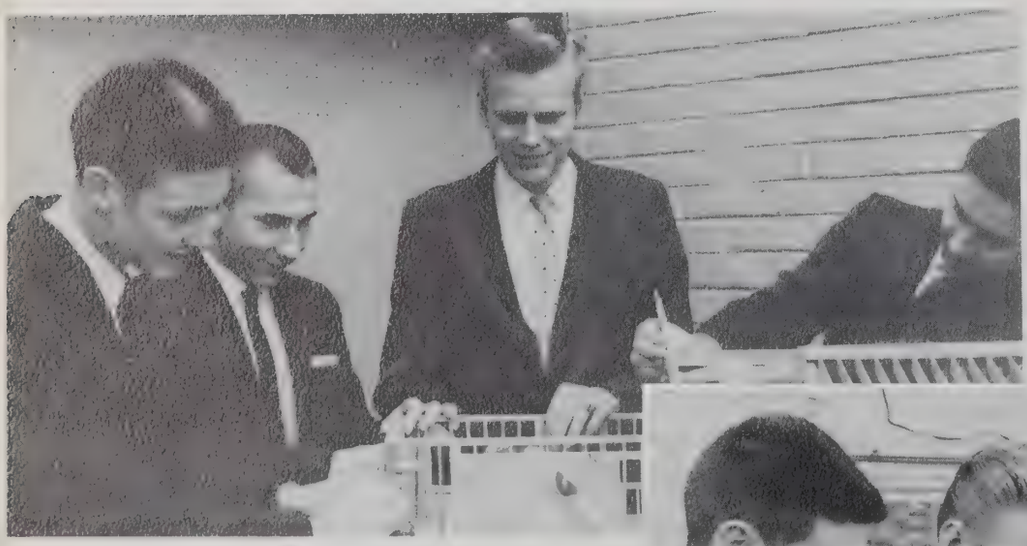

FALL OFFICERS

President ..... Bert Stiles
Vice President ..... Jimmy Sisson
Secretary-Treasurer ..... Ronald Wooten
Program Chairman ..... Gerald Boyd
Reporter ..... Melton Palmer

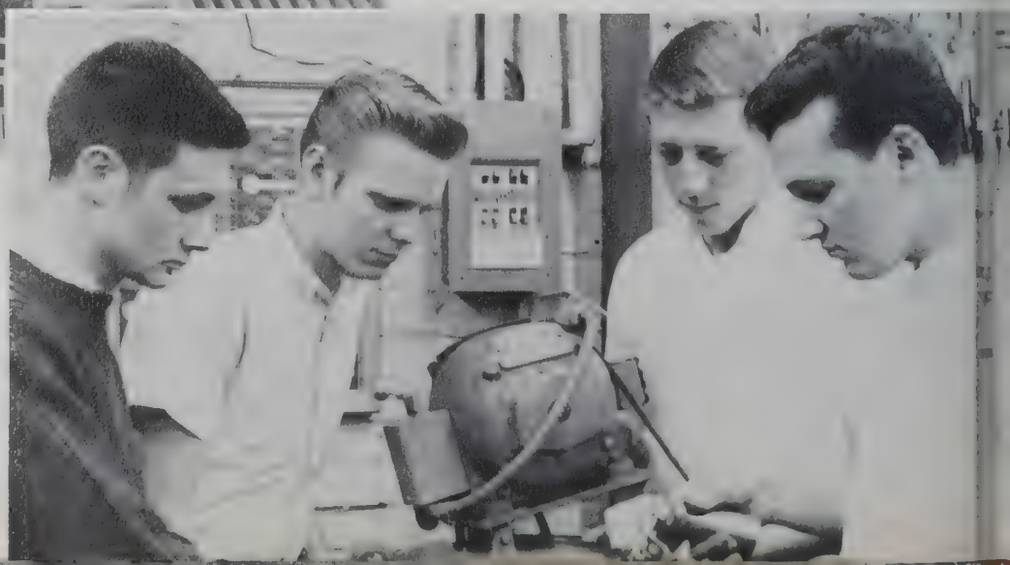

SPRING OFFICERS

President ..... Jimmy Sisson
Vice President ..... Lamar Fendley
Secretary-Treasurer ..... Bert Stiles
Reporter ..... Willis Cosper
Program Chairman ..... Kenneth Conner

Sponsors

Dr. James Luton

Mr. Haskell Hibbs

Hey, Lamar, if you can't beat them, join them!

Steven Sorrow shows one way of making sparks fly!

First row L to R: K. Crabtree, M. Grogan, D. Stinson, J. Weatherman. *Second row:* J. Johnson, P. Vaughn, H. Banks, J. Vaughn, M. Sapp, Miss Betty Barbour, Mrs. Goldie Douglas, Dr. W. S. Barkley. *Third row:* W. Dubose, L. Sumner. J. Weech, G. Summerlin, R. Stregles, P. Whiting, J. Junkins. *Fourth row:* N. Parrish, M. Gay, M. Corbett, J. Williams, R. Weinsier. *Fifth row:* E. Maynard, B. Stlies, J. Moore, F. Browning.

Student N. E. A.

OFFICERS

President ..... John Weatherman
Vice President ..... Martha Grogan
Secretary ..... Dorothy Stinson
Social Chairman ..... Martha Coe
Finance Chairman ..... Kennith Crabtree
Sponsors ..... Mrs. Goldie Douglas, Dr. Barkley, Miss Betty Barbour

Science Club

Fourth row L to R: Mike O'Brian, David Justice, Dean DeLaigle, David Stubbs. *Third row L to R:* Walding Moore, Loren Bennett, Wayne Herndon. *Second row L to R:* Zeivee Quinn, Charlotte Robinson, Jean McRorie, Clara Harris. *First row L to R:* Steve Kelly, Jackie Douglas, Leonard Mole, Cloyd Denard.

Jean and David rehearse their lines for roles as lab assistants while Anelia coaches.

Some of our future Space Men, Maybe!

Home Economics Club

First row L to R: Faye Mayo, Mary Alice Crawford, Hiawatha Banks, Pat Drake, Myrna Bland. *Second row:* Ella Head, Joyce Etheridge, Doreen Snell, Nancy Harkness, Sara Harris. *Third row:* Beth Stanley, Marilyn Waller, Carolyn Nunnelly, Sonja Gentry. *Fourth row:* Faye Lovinggood, Martha Lewis, Betty Jo Lyda, Joy Pitsinger. *Fifth row:* Hazel Alexander, Grace Boyer, Annette Tomlinson, Shelby Pool. *Sixth row:* Janet Bennett, Gail Knight, Sonja McCroskey, Martha Smith.

OFFICERS

First Vice President .. Myrna Bland
Second Vice President
Alice Jean Middleton
President ..... Hiawatha Banks
Secretary ..... Gail Knight
Reporters ... Betty Jo Lyda, Annette Tomlinson, Grace Boyer, Faye Mayo

Physical Education Club

"Now fellows, this is the way to lose all of your hair. But it is good for the old figure."

First row L to R: Jack Hinson, Ray Maxwell, Phil Chandler, Roy Messer, Ronnie Sikes. *Second row:* Dana Braddy, Jean Junkins, Elizabeth Cato, Florence Hart, Linda Derrick, Doris Smith, Jean Cains. *Third row:* Carolyn Burns, Victor Hobbs, Jimmy Cantrell, Leon Frost, Dr. G. M. Dickey, Sponsor.

Something's wrong. I know, you aren't holding your mouth right.

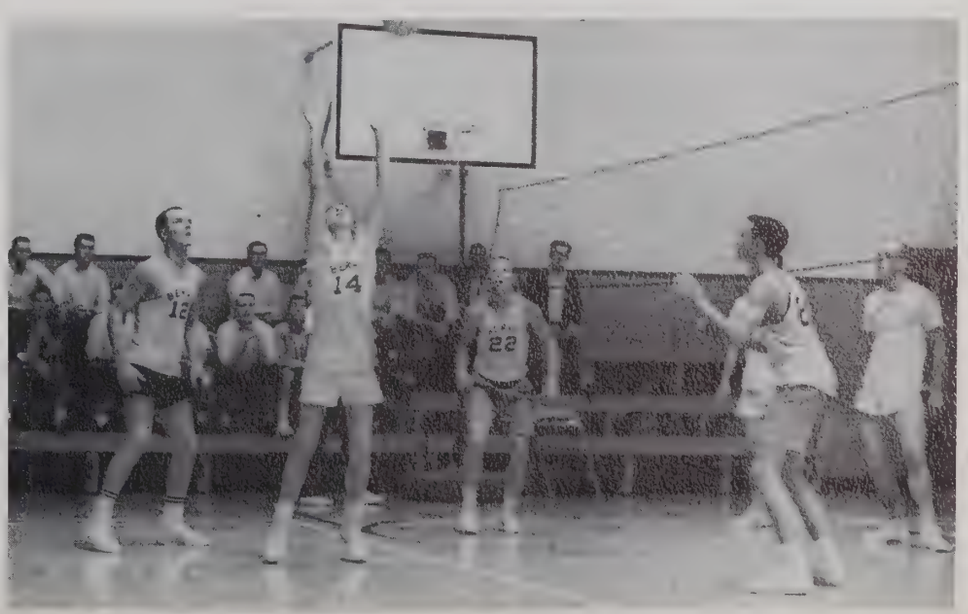

Features

Who's Who Among Students American Universities

Who's Who Among Students in American Universities and Colleges is a national society honoring the outstanding achievements of students in more than 750 colleges and universities throughout the United States. Nominating committees at each participating institution base their decisions upon the scholastic

Denny Beaird

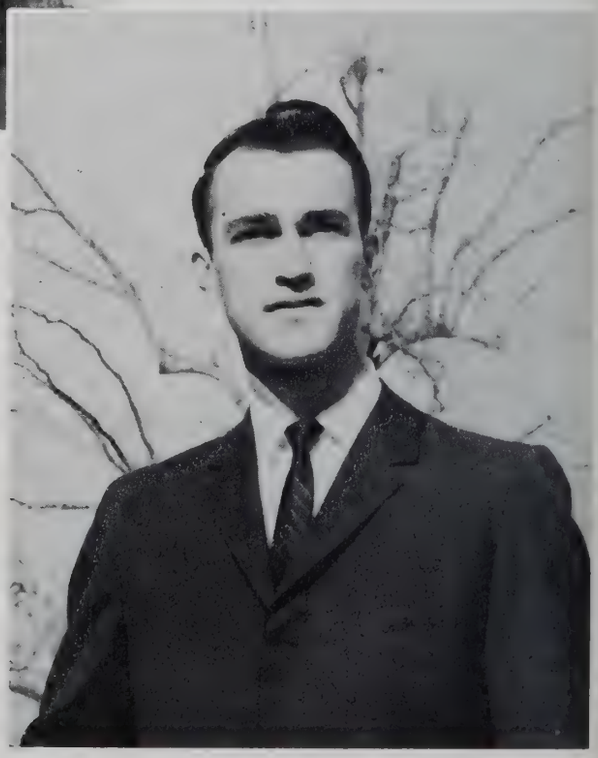

David Johnson

In

And Colleges

achievement, demonstrated participation and leadership in school activities, and promise of future usefulness of each student.

This recognition provides a splendid recommendation for students seeking job placement or entry into graduate school after graduation.

Edith French

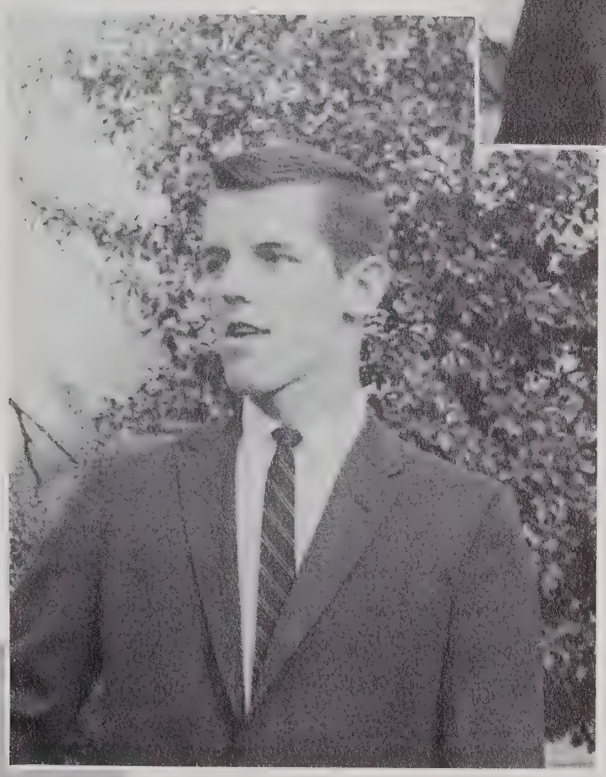

Malcolm McDonald

Ella Mae Elkins

Pansy Moore

Curtis Nail

Inez Heyward

Who's Among In American And

Eujena Rogers

Joel Rackley

Jane Vaughn

Who Students Universities Colleges

Featuring . . .

Dr. Lawrence E. McAllister, head of the Department of Physics at Berry College, was named to be a representative to the Seminar for Superior College Teachers which is sponsored annually by the American Association of Colleges for Teacher Education.

The seminar held April 16-18, 1962, in Louisville, Kentucky, was devoted to the exchange of ideas concerning teaching practices on the college level.

Dr. McAllister was among some 25 superior college teachers chosen from throughout the Southeastern United States to attend the seminar.

A native of Ohio, Dr. McAllister received his A. B. degree in mathematics from Oberlin College in 1916, and his Ph. D. in physics from the University of Chicago in 1922.

Dr. McAllister, who is familiar to everyone on the campus as "Dr. Mac," came to Berry College in September, 1932, and has headed the physics department since that time.

. . . Celebrated Visitors

Berry College was fortunate in having several visitors of distinction to its campus this year. Two of the most well-known are pictured on this page.

Senator Barry Goldwater, Republican from Arizona, spoke to the student body in a joint chapel on November 18, 1961. He received a warm, democratic welcome during his stay on our campus. The senator proved himself to be an interesting and capable speaker during his talk to the student body.

We were equally honored to have as another guest this year, Dr. Norman Vincent Peale, whose books and newspaper commentaries are known throughout the United States. Dr. Peale is the author of such best-selling books as *How to Win Friends and Influence People,* and *The Power of Positive Thinking.*

The speaker at the joint assembly prior to the Y-Reception was Mr. Eugene Patterson, the editor of the Atlanta Constitution. His speech will be long remembered for his vivid verbal account of the blast-off of a Cape Canaveral rocket with all the necessary sound effects and illustrations provided.

Y–Reception

The "Y" reception is an annual event occurring soon after the beginning of each new academic year. This gathering of the students and faculty provides an afternoon of fun and refreshments and an opportunity for meeting new friends.

Upperclassmen and Freshmen get acquainted at Y-Reception.

As always, the food provides the most enjoyable part of the afternoon.

This cordial host and hostess make everyone feel at home immediately.

Reception At President's Home

Each year, Dr. and Mrs. Bertrand welcome students to a Sunday-afternoon reception held in their beautiful colonial home located just off the Martha Berry Highway, across from the Berry College Campus.

The refreshments are fine, too; right, Linton?

Well, what do you ladies think of the house?

Mountain

Mountain Day is an annual campus holiday celebrating the birthday of the founder of Berry College. The day begins with joint assembly in the Mt. Berry Chapel. Afterward, everyone goes up to the high school

When the band started playing . . .

. . . and the girls started marching.

. . . another Mountain Day celebration had begun.

Day 1961

campus for lunch. The highlights of the afternoon include the Grand March and the annual Georgian-Syrreb football game. The day ends with an alumni-sponsored dance in the Ford Gymnasium.

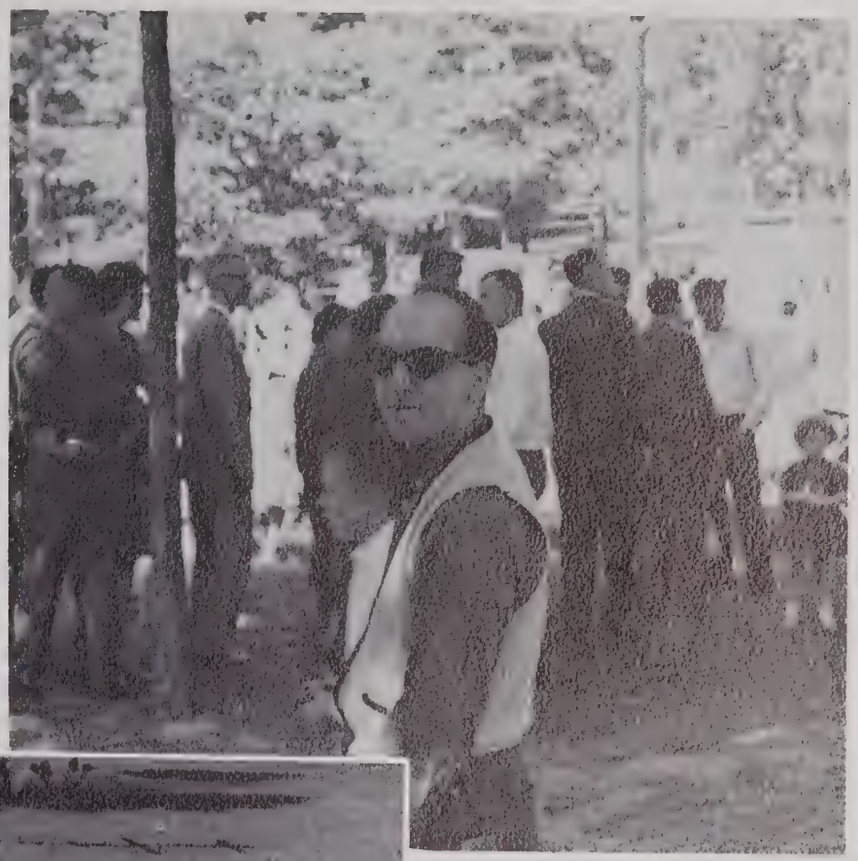

Many people are present, and . . .

. . . after lunch is served . . .

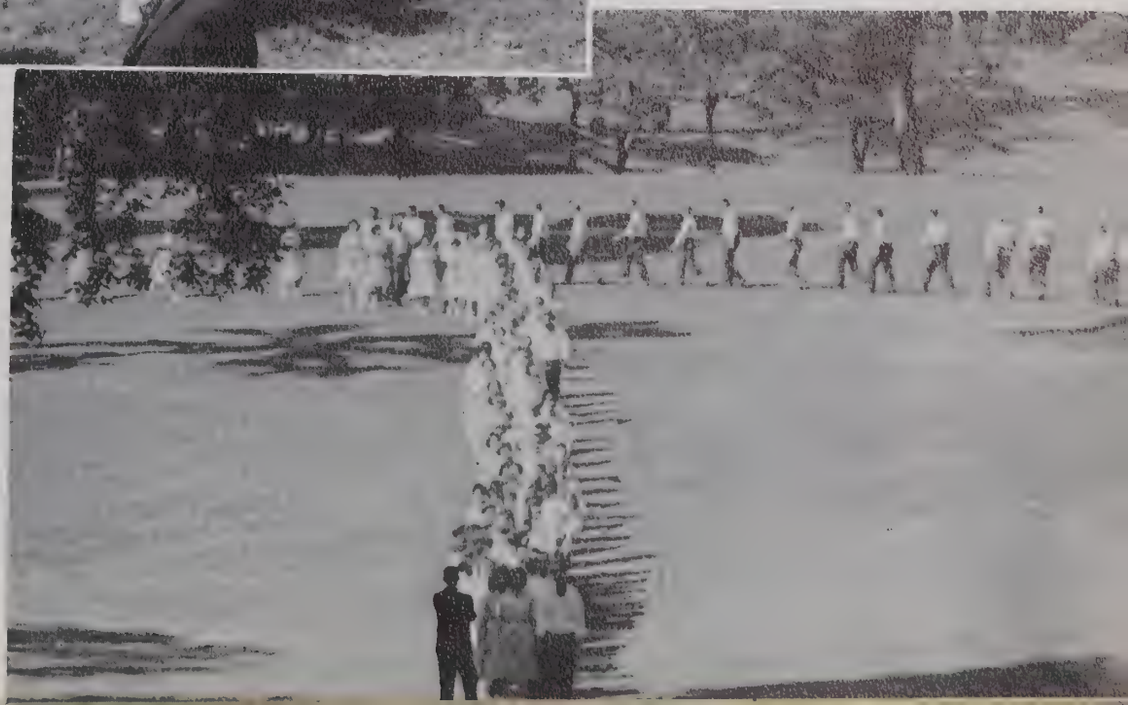

. . . the Grand March highlights the afternoon.

Never was one seen without the other during the week.

Religious Emphasis Week

The Religious Education Club assisted in conducting the services held in the Mount Berry Chapel during Religious Emphasis Week. Students directed the devotional period and presented special music and accounts of personal experiences. The week's series of inspiring sermons was given by a very interesting person, Dr. Thomas Smith, who is the director of ministerial recruitment for the Methodist Church. Dr. Smith was formerly the chaplain at Young Harris College.

Dr. Smith was a dynamic speaker.

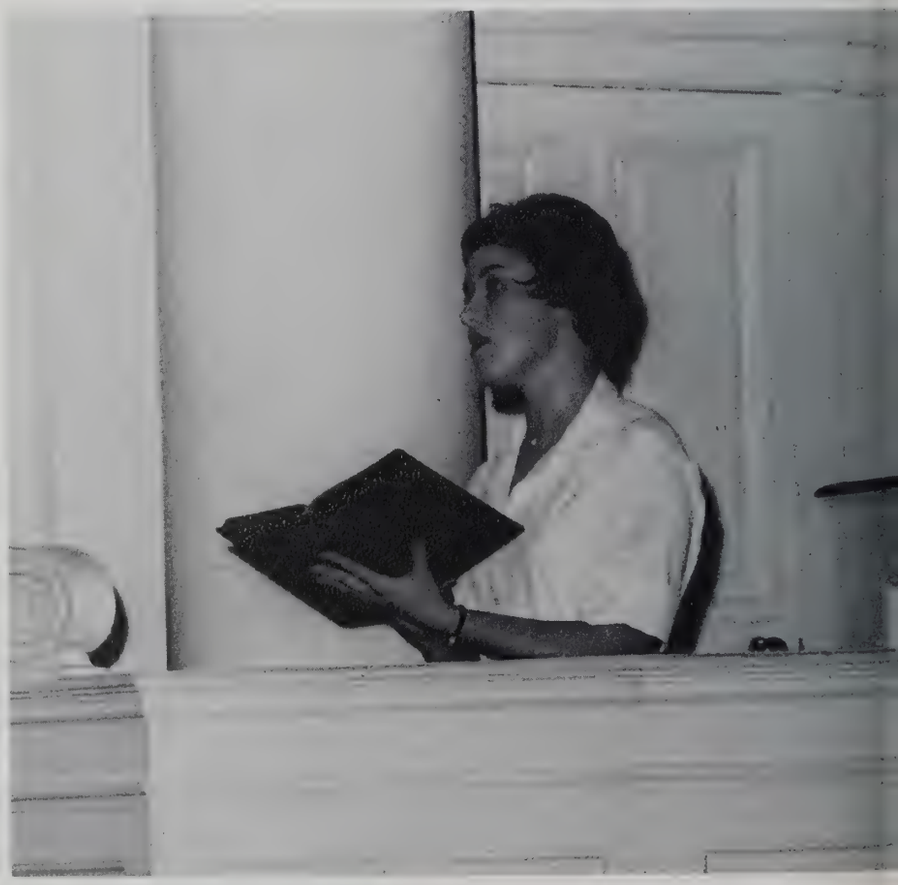

Each night a different student or group of students provided special music.

Disaster Strikes

One of the older buildings on the campus, the Administration Building, was partially ravaged by fire on the night of February 3, 1962. The CABIN LOG photographer happened along during the melee, and managed to record some of what was going on in pictures. The scenes on this page depict an outline of what happened that night.

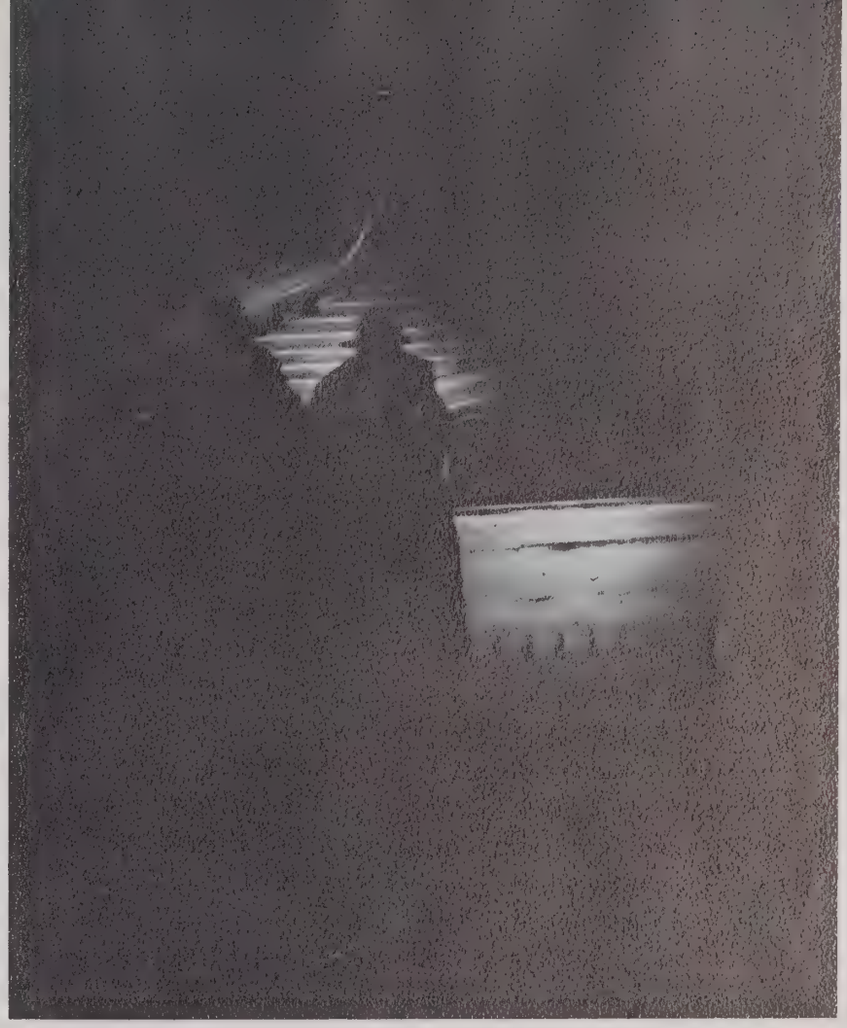

Firemen.

Investigation.

Desolation.

Featuring . . . The

The opening of the student center two years ago was the greatest boon to student life and activity that could have happened at the time. Since its introduction, it has become the regular meeting place for students during their off-hours. Here, they may enjoy dancing, ping pong, games, watching T. V., or just being with other students. The center also offers itself as a meeting place

The form of a champ.

Do not disturb . . . until 9:40 P.M.

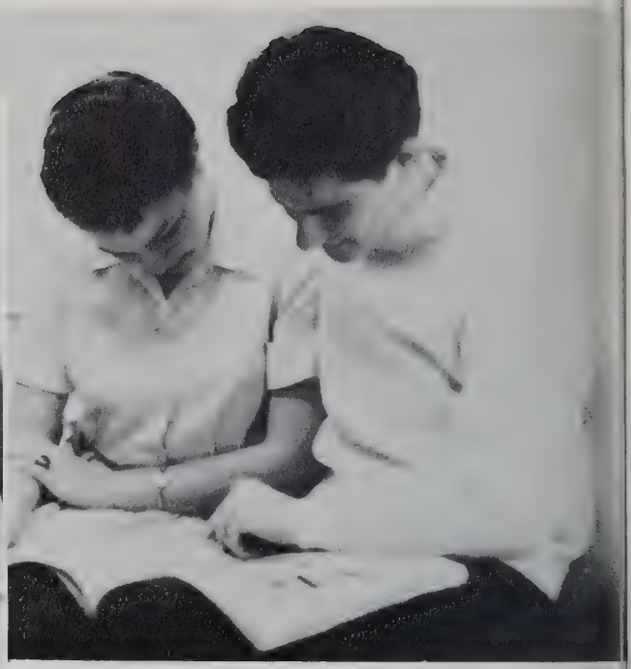

Two minds; one thought.

Three minds;
Two thoughts.

Student Center

for clubs on campus. In addition, the center may be reserved, when it is not otherwise open, by groups for closed parties.

The student body seems to be in complete accord in proclaiming Mr. Thomas to be the most appropriate man for the job he holds. On these two pages we want to pay tribute to what we consider a very worthwhile function on our campus.

Two dancers as seen by an ant.

"Bart" and Vera "Maverick"

What can this expression mean?

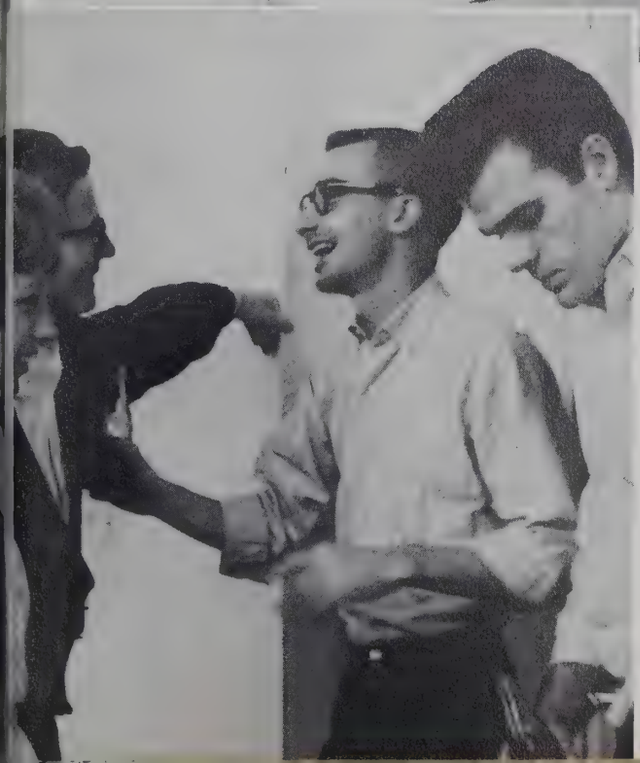

Nothin' like a good old bull-session.

Advertisements

ROME MOTEL

hone 234-3315

U.S. Highway 27 North

PLANTATION HOUSE

1803 Summerville Road
ROME, GEORGIA

We Specialize in Buffet

For Reservations Phone 234-6650
Hershel Johnson, *Manager*

Miriam

I never know what to write when I come to signing annuals. I've one excuse; my vocabulary isn't very big. I have to take lessons from someone. (?)

Courts & Co.

Investment Securities

11 Marietta Street
P. O. Box 1295
Atlanta 1, Ga.

Members
New York Stock Exchange
New York Cotton Exchange
New Orleans Cotton Exchange

Members
New York Produce Exchange
Chicago Board of Trade
Other Leading Exchanges

It has been a great knowing you and being a friend. I have really [illegible] it.

Take good care of Ronnie. He's a great guy (you've figured that out already). After we are all out of here, I hope we can have a get together.

Enjoy Banking at its Best . . .

Be good and I wish the best of everything to a real nice girl.

At Your Friendly and Convenient Home Owned Bank

A friend always,
Ron Dayhoff

THE ROME BANK AND TRUST COMPANY

Member Federal Deposit Insurance Corporation

CITIZENS FEDERAL SAVINGS

and Loan Association

705 Broad Street/in the heart of up-town Rome

It seems I always in a good line, doesn't.

Ronnie

Dr. Pepper & Seven Up

Bottling Company

1416 North Broad Street

Phone 232-2471

ROME GEORGIA

Compliments

R. B. GORMANY

Distributor

ROME, GEORGIA

GULF OIL PRODUCTS

For Over 30 Years

Compliments

ROME

MEN'S SHOP

Home of Genuine Sewell Clothing

Esquire Socks

Adam Hats

ROME GEORGIA

Horton's Laundry, Inc.

Sanitone Cleaning

Rug Cleaning

Phone 232-6575

ROME GEORGI

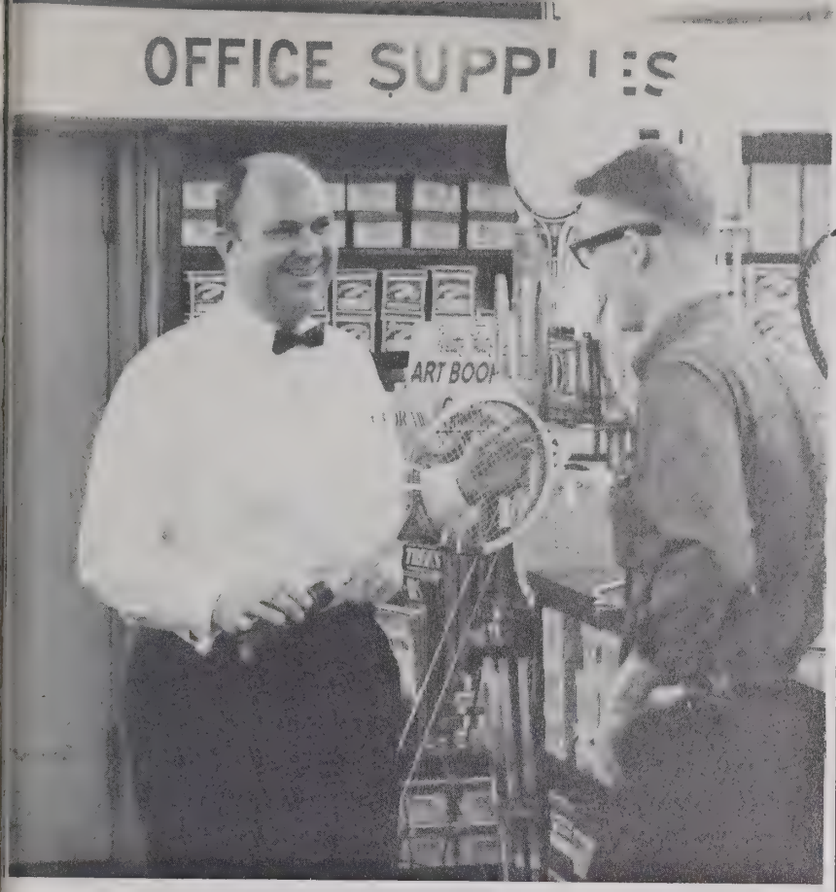

Shop WYATT'S

Books Art Supplies Stationery Gifts

Sporting Goods Home Furnishings

Marian,

Best wishes to a successful futur and happiness. I hope that your marriage will be a success and will continue to glow with love and strength. Living across the hall from you has been good in some ways, especially in entertainment, I hope that you continue to practice Modern dance and maybe someday you can give me lessons in it.

Best Wishes
Elizabeth

ARRINGTON - INGRAM DRUG COMPANY

Professional Pharmacists

340 Broad Harbin Clinic Building

ROME, GEORGIA

TERRY'S TEXACO SERVICE STATION

Phone 234-5520

1701 Martha Berry Highway

U.S. 27

ROME GEORGIA

Compliments of

Southern 5 & 10c Store

Central Shopping Plaza Center

Second Avenue

ENLOE DRUG STORES

*Service

*Quality

*Economy

ROME

GEORGIA

Compliments of

THE TOWN HOUSE

Clean Cabs

Quick, Courteous Service

ALLEN'S CAB

Radio Dispatched

Phones 232-1126

232-8588

232-8717

E. L. Cantrell & Co., Inc.

Real Estate - Insurance

Rentals - Loans

That little cigarette
You hold in your hand,
Can burn the timber
On acres of land.

1105 Turner McCall Blvd.

ROME GEORGIA

Northwest Georgia's

Greatest Department Store

Miller Bros Co

TWO FORTY-SIX BROAD STREET
ROME, GEORGIA

Compliments of

HORTON'S HARDWARE & SUPPLY COMPANY

Shorter Avenue

ROME GEORGIA

Dear Miriam,
I'm glad you decided to be an elementary teacher as you will make a good one. The best of luck to you. See you next year.
Love,
Dot Warner

PEPPERELL
FABRICS

PEPPERELL
MANUFACTURING COMPANY

LINDALE, GEORGIA

C & B AUTO SALES AND PARTS

Rockmart Road

T. A. Casey Clyde Baker

PARTRIDGE

RESTAURANT

Next Door to the

National City Bank

507 Broad Street

ROME GEORGIA

PADGETT

SERVICE STATION

Phillips 66 Products

1711 Martha Berry Highway

Phone 232-6416

ROME

GEORGIA

ECONOMY TAXI, INC.

Andrews
Black and White
Yellow Cabs
Checkered Cabs

2-Way Radio-Telephone
Anywhere Any Time

Phone 232-5311
232-6565

LATHAM PLUMBING

and

HEATING CO., INC.

208 West Sixth Street

ROME GEORGIA

SOUTHEASTERN MILLS, INC.

ROME, GEORGIA

The South's Finest Flour Mill

Manufacturers of:

Good Loaf and Stivers' Best Flour

Stivers' Best Corn Meals

Hard Wheat Bakery Flour and High-Ratio Cake Flour

OZZIE'S STEAK HOUSE

RESTAURANT

Headquarters for Berry Students C. W. Oswalt

J. L. TODD, Owner

SPROULL DEMPSEY, Owner

J. L. TODD AUCTION CO.

"List Your Property With Us—We Sell The World"

302 WEST THIRD STREET

ROME, GEORGIA

O'Neill

Since 1878

Manufacturing

Company, Inc.

Lumber, Building Material, Architectural Woodwork

Phone 232-4407

ROME, GEORGIA

ELLIOTT SALES COMPANY

Wholesale Distributors

Jewelry • Notions • Watches • Specialties

Elliott Single Edge Blades

Best Wishes for Continuous Success to all Berry Students and Staff

511 Second Avenue, E, ROME, GEORGIA

ROME KRAFT COMPANY

rk

ROME KRAFT

ROME, GEORGIA

Compliments of

OAK HURST MOTEL

Phone 234-1638 Rome, Georgia

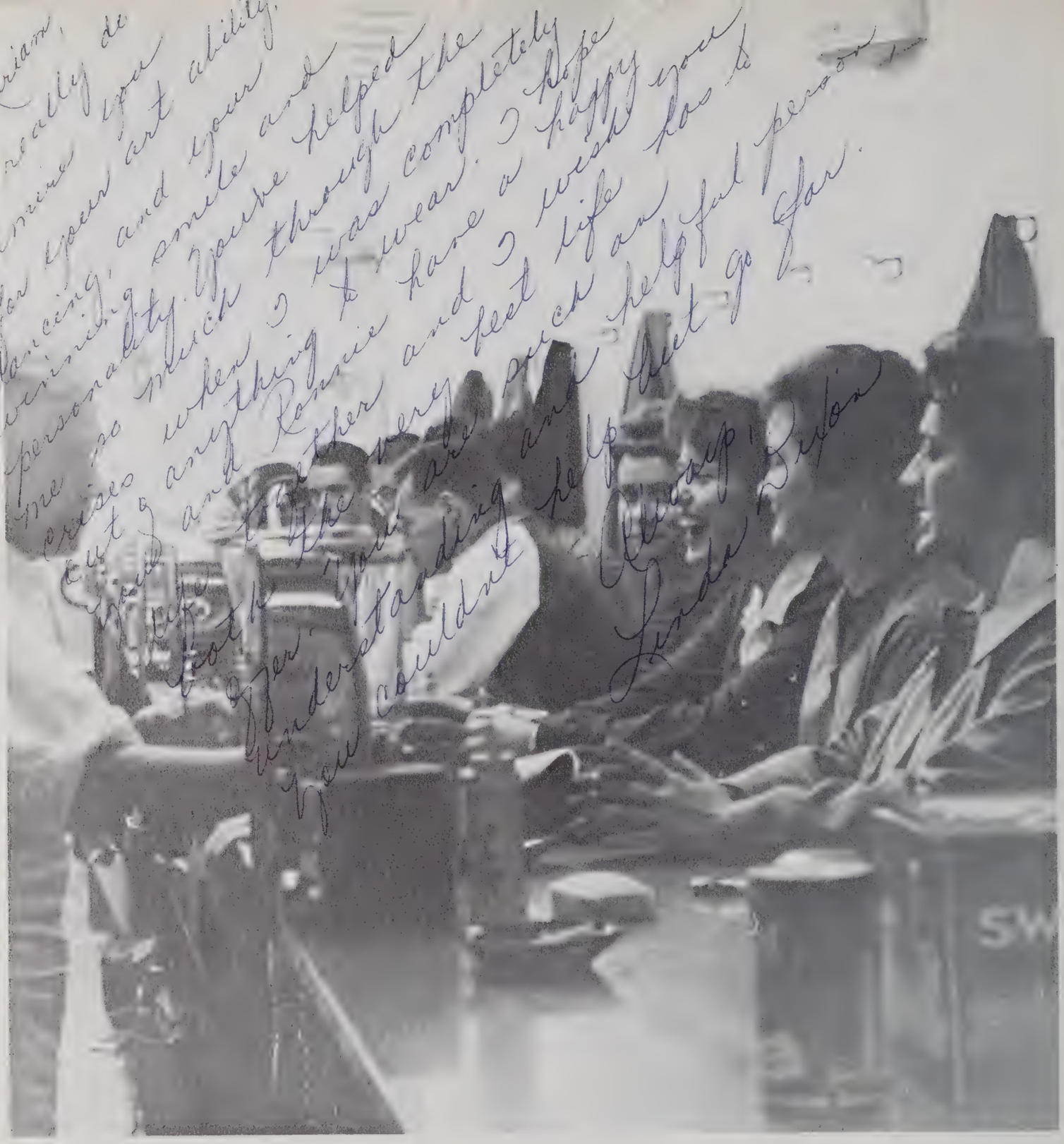

BRAZIEL'S SNACK BAR

Where Berry Students Get More for Less

333 Broad Street

Phone 234-8931 ROME, GEORGIA

BERRY ALUMNI ASSOCIATION

THE LINK THAT HOLDS FRIENDSHIPS AND INTEREST FOR THE BEST

As you graduate you place yourself in a special category. You join the fellowship of those who know. You take with you a small but precious legacy of inspiration which demands your part in order that the value of knowledge may be found by others. Graduation qualifies you as an active member for the fiscal year 1961-62. Keep your membership continuous by a contribution each year.

JOHN C. WARR, 37C
President

HAL SMITH, 35C
President Elect

DONALD R. ARRINGTON
Director of Alumni Affairs

HASTAINS RADIO AND T.V. SERVICE

RCA VICTOR

Sales and Service

We Service All Makes and Models

ROME PAINT AND WALLPAPER COMPANY

12-14 East Third Avenue

Rome, Georgia

Phone 232-2601
232-3602

FOR BOWLING AT ITS BEST

Bowl at

LEE'S BOWLING, INC.

(Across from the Post Office)

Ford, Gittings & Kane

Jewelers

Quality Gifts

Watch and Jewelry Repairs

Phone 234-8811

312 Broad Street

Rome, Georgia

RANSOM FLORAL COMPANY

ROME

GEORGIA

Compliments of

THE FRANKLIN LIFE INSURANCE COMPANY

Phone 234-3301

Compliments of

THE MUSIC ROOM, INC.

Instruments

Records

Music

Phone 234-6246

430 Broad

Rome Georgia

Shetland Sheep Dogs

(Miniature Collies)

for sale

Dr. and Mrs. Walter Pendley

Sequoia Acres

Rome Georgia

The Pause That Refreshes . . .

COCA-COLA

Rome Coca-Cola Bottling Company ROME, GEORGIA

Compliments of

BRADLEY AND NEWELL

School Photographers

1335 Gordon Street Atlanta, Georgia

Compliments

of

RUSSELL PICTURE HOUSE

Shorter Avenue

McBRAYERS

Men and Boys' Clothing

Central Electric Company Incorporated

Commercial and Industrial Wiring - Motor Rewinding

Air Conditioning and Heating—Commercial and Residential

218 North Fourth Avenue
Phone 232-0888

ROME GEORGIA

General Spray Service of Rome, Georgia

P. O. Box 1203

ROME, GEORGIA

Mrs. Ruth J. Watkins

Phone 234-8948

HAMILTON PHARMACY

Drugs, Cosmetics, Gifts

Registered Pharmacist on Duty

706 Martha Berry Highway

Phone 232-2461 Rome, Georgia

ROME FRUIT AND PRODUCE COMPANY

ROME, GEORGIA

ALLEN'S STORES

Satisfaction Guaranteed
or
Your Money Back

206-208 Broad Street

ROME GEORGIA

FLOWERS BROTHERS TOBACCO COMPANY

Wholesale Tobacco and Confectionary

ROME GEORGIA

WHOLESALE ELECTRIC SUPPLY COMPANY INC.

211 North Fourth Avenue

ROME GEORGIA

H. DEAN MORGAN, JR.

SINCLAIR AND GOODYEAR PRODUCTS

ROME
GEORGIA

KLOPMAN MILLS, INC.

Brighton Plant

SHANNON, GEORGIA

A Division of

BURLINGTON INDUSTRIES, INC.

Berry buys their fine Class Jewelry from

JOSTEN'S

Representative, Bob Dickey

Class of 1943

KELSO TENNESSEE

Compliments of

KESSLER'S

300 Broad Street

ROME GEORGIA

OWENS

HARDWARE COMPANY

ROME, GEORGIA

REESE-HUFFMAN COMPANY

E. M. Reese

W. M. Huffman

Julian Reese, *Associate*

GENERAL INSURANCE

"As Old as the Century"

Established 1900

Phone 234-5354

West Building

Rome, Georgia

J. BATTLE HALL INSURANCE

Agents—C. N. King and Mrs. Bernice Swann

Complete Insurance Coverage

Phone 232-3634

Masonic Temple Annex

Compliments of

BERRY COLLEGE STORE

This is Bess Myerson reminding you . . .
A PEST-FREE HOME IS A HAPPY HOME!

ORKIN EXTERMINATING COMPANY, INC.

BATTEY MACHINERY COMPANY, INC.

Industrial Supplies

Electrical Supplies

Plumbing Supplies

Phone 232-2421 Rome, Georgia

For all school clothing . . . shop

BELK-RHODES

"Home of Better Values"

ROME GEORGIA

TILLY

Apothecary

Prescriptions

Phone 232-3611 ROME, GEORGIA

Celanese

FIBERS COMPANY

A DIVISION OF CELANESE CORPORATION OF AMERICA

ROME, GEORGIA

FIBERS • CHEMICALS • PLASTICS

Compliments

pkins-Gillam and Lee Inc.

Quality Footwear for
Ien, Women, and Children

218 Broad Street

ME GEORGIA

La Marr Beauty Salon

Smart Coiffure For
Smart Women

11½ West Fourth Avenue

Phone 232-8351

ROME GEORGIA

"In the Heart of Rome"

ESSERMAN'S

425 Broad Street

ROME GEORGIA

R.C.A. TRUCK LINES, INC.

Motor Freight SERVICE
Is Our Business

ROME GEORGIA

ETROPOLITAN LIFE INSURANCE COMPANY

HUGH H. ROSS, JR., C.L.U.

Manager

Dear Miriam,

Can you imagine that we have almost succeeded through three years of Berry. It really has been a wonderful three years getting to be associated with nice friends like you. I have really enjoyed knowing you Miriam, and sharing in many laughs and discussions with you and your "gang". I know that we may grip every one in a while about getting out of school but I know that I shall always cherish all of the fond memories of our magic happy "good ole College Days".

Best wishes and much success to a very nice, deserving girl. Even if you do make me feel inferior in art, I still like you!

Love
Martha Grogan

THE NATIONAL CITY BANK OF ROME

Complete Banking Service

Member F.D.I.C.

ROME GEORGIA

OLD TOWN CLOCK

Rome, Georgia

Enjoy

ARISTOCRAT

Ice Cream

"All the Name Implies"

ATLANTA GEORGIA

KRYSTAL

AT THE HEAD OF THEIR CLASS
SINCE 1932

THE KRYSTAL CO.

IN MAJOR CITIES
THROUGHOUT THE SOUTH

LEDBETTER-JOHNSON COMPANY

Telephone 234-4461

ROME, GEORGIA

HOTEL GREYSTONE AND THE TAVERN RESTAURANT

ROME GEORGIA

GASTON'S

TAYLOR THE FLORIST

Phone 232-2406

GIBSON DE JOURNETTE WHOLESALE COMPANY

ROME GEORGIA

Compliments of

P. & S. CLEANERS

ROME GEORGIA

A Mark of Quality Foods!

COLONIAL STORES

TWIN KISS

The biggest little spot in town

Cleanliness

Quality

Service

Martha Berry Highway

ROME GEORGIA

Sincere thanks to our Advertisers

The business staff

Editor's Page

It feels so good to be nearing the end of watching and helping this yearbook take shape. There is more time-consuming work involved in putting an annual together than I would ever have expected before this year. I am certain that many of the staff members will agree with me on this point.

I feel that I must recognize publicly the work done by some of the staff who pitched in and did more than their rightful share without any promise of monetary compensation for their efforts. I am referring specifically to such people as Edison Allen, Duanne Self, Dorsey Watson, and David Johnson. These people made me realize fully the meaning of "hard workers." Ed can only be repaid for hours and hours of work done by the satisfaction of seeing his photography all throughout this annual. Duanne was the greatest help in the world in planning and carrying out plans for the MISS BERRY COLLEGE contest. I watched Dorsey as he worked many early morning hours on his section, always with the most optimistic attitude one can possess. I sincerely believe that no one could have done a better job as business manager than David; many thanks to his responsible and thorough manner of doing his business work for the annual. I wanted to mention the names of these people because they represent to me the hardest group of workers I have ever known.

I want to thank Mr. Way for being our adviser this year. In addition, I want to express my appreciation for the help and planning done by Mrs. Helen Morgan of Foote & Davies Publishing Company. I give a special thanks to Dr. "Mac" for his understanding displayed in regard to Ed's and my need to let class work run slack during periods of extensive work on the annual.

On a more personal note, I wish to say that the last four years have been the happiest years of my life. The friendships and enjoyable experiences I have known here could not have occurred at any other place in any greater degree. I am proud that I had the good fortune to come here for my education. Having said this, I will close with the wish that each student here will fully appreciate the value of the life and education he is receiving at Berry College.

Malcolm McDonald, "Mac"

Cabin Log Editor, 1962